PERIODICAL DIV.
OCT 7 - 1943
RECEIVED

NORTH-CHINA DAILY NEWS

VOL. CXXXXV. No. 23940. 華北林字 SHANGHAI, SATURDAY, SEPTEMBER 27, 1941 Registered at the C.P.O. Postage: China and Japan 1 cent. abroad 30 cents. THIRTY CENTS

Nazis Making No Progress In Leningrad Drive; Reds Holding Position Grimly

London, Sept. 26.

THE Russians have beaten off attacks from three directions on Leningrad, and the Germans have made no progress in this sector, it is authoritatively stated in London. Fierce battles are raging in the city's south-eastern and south-western approaches, the Nazis suffering vast losses in men and material in the restricted ground. Marshal Voroshilov's forces are holding on grimly to their positions, and have launched sudden night counter-attacks, recapturing lost emplacements before the Germans could consolidate them.

Despite considerable rain along the whole front, there has been no lull in the heavy fighting. The German attack on the Crimea is developing, but no details are available from either Moscow or Berlin.

Russians Have Situation in Hand In Crimea

New York, Sept. 26.

The German thrust in the Crimea has been under way for over 24 hours, according to a Moscow spokesman early this morning, quoted by the Berne Correspondent of the "New York Times."

The first sketchy reports indicate that the Russians have the situation in hand. Although fighting is intense the Germans have only succeeded in engaging a small number of troops.

The message says operations began on the night of Wednesday when, following an intensive bombardment, a strong wave of German units, supported by tanks and mechanized infantry, were hurled into attack. Large-scale parachutist operations were also carried out. Anticipating these moves, Soviet troops waiting behind minefields were said to have blown entire German battalions into the air. Withdrawing eight hours later, the Germans were caught by long-range artillery from the direction of Armiansk (on the Isthmus of Perekop) and the southern shores of the Gulf of Kerkinit (or Perekop), which boxed them in.

Although their losses are said to have been enormous, the Germans returned to attack shortly before noon yesterday. Whether German advance units succeeded in breaking the Soviet advanced line is not clear, but the Russians are stated to have acknowledged one infiltration although these Germans were soon surrounded and annihilated.—Reuter.

Nazi Occupation Of Bulgaria Foreseen

London, Sept. 26.

The occupation of Bulgaria by Germany is foreshadowed in an Ankara report quoted by the Moscow Radio.

It is stated in foreign diplomatic circles in Moscow, it says, that all reports from Bulgaria point to an acute aggravation of the internal political situation. Herr Beckerle, German Minister in Sofia, was received by King Boris five times in the past few days, and while en route to Ankara from Berlin Herr Franz von Papen, German Ambassador to Turkey, had a conversation with King Boris.

The Ankara despatch adds that arrivals from Sofia report that a conference of high officers of the Bulgarian army held recently was attended by Admiral Raeder, commander-in-chief of the German navy, Field Marshal von Brauchitsch, commander-in-chief of the German army, and Herr Beckerle.

On the Eve of Great Events

Declaring that Bulgaria was "on the eve of great events," the Nazis are said to have demanded a vigorous purge of the Bulgarian army officers [Reuter.

(Continued on page 2, col. 1 *)

The Russian Air Force, co-operating with Marshal Budenny's armies, has launched terrific counter-attacks east of Kiev, it is reported, causing the Germans large losses.

On the Finnish frontier, the Finns claim to have reached the Svir River, which runs from Lake Ladoga to the south of Lake Onega, thus cutting off some of Leningrad's power stations.

R.A.F. Help Repulse Nazis at Murmansk

London, Sept. 26.

The "Exchange Telegraph's" Stockholm correspondent today quoted high Finnish military sources as revealing the fact that the Royal Air Force, co-operating with the Russians on the Murmansk front, played a decisive part in smashing the German drive and pushing the Nazis behind the Liza River, 35 miles west of Murmansk.

British authorities in London declined to comment on this report, neither confirming nor denying it.—United Press.

Nothing new has developed in the Murmansk area, where the Germans have apparently made no progress.

Germans Reported Digging In

The Germans are still on the defensive in the central sector, and are said to be digging in all along this front.

The Soviet mid-day communique reports that two German planes were shot down at the approaches to Moscow, and tells of recent severe blows dealt at the Germans by the Red Air Force.

A supplement to this communique announces that 26 German planes were brought down yesterday in one sector of the front, seven being accounted for by British fighters. One British and one Russian plane was lost in these encounters.

Red Air Force Creates Havoc

The text of the communique is as follows: "During the night of September 25 our troops continued fighting along the entire front. On September 25 at the approaches to Moscow, our Air Force brought down two German reconnaissance planes.

"During September 25 our Air Force dealt blows on enemy troops. Various Air Force units destroyed 86 German tanks, 32 armoured cars, seven whippet tanks, 339 lorries containing troops and military equipment, 27 fuel lorries, seven anti-tank guns, and 15 anti-aircraft emplacements.

Nazis Lose 138 Planes

"Eleven anti-aircraft batteries were put out of commission, five enemy infantry companies destroyed and an artillery unit and three enemy battalions dispersed.

"Altogether, in air combats, and on the ground, 138 enemy planes were destroyed."

Fresh Italian units are about to be despatched to the eastern front, according to the Rome correspondent of the Swiss paper "Tribune de Geneva." It is expected that the Germans will extend the principle already applied to Greece and Croatia, namely that of allowing the [Reuter.

(Continued on page 2, col. 1 *)

Nazis, Soviets Suffer Heavy Losses in Raging Battle

London, Sept. 26.

GERMAN troops appeared to be methodically edging closer to Leningrad despite fierce new Soviet counter-attacks, while General Gerd von Rundstedt was reported to have launched a big offensive against Crimea with four divisions, according to British military experts today.

British reports indicated that both the Russians and the Germans were suffering heavy losses in the battle raging in the Leningrad sector.

Not only the Germans but, for the first time, the Russians mention fighting in outlying districts of Leningrad, although there was no concrete evidence yet that the Nazis were fighting in the northern citadel's suburbs.

British military experts believed that the Germans were still twelve miles from the suburbs at Peterhof or the Strelna or both on the coastal area.

Nazis Driven Back Again

According to available reports, the most advanced German Forces had crossed the river Strelna at a point some miles inland at the beginning of the week but had been driven back to the west bank after bloody hand-to-hand fighting.

Berlin claimed that Leningrad was being shelled incessantly and mentions particulary the harbour regions as being the main targets.

In this connection it appeared that the greatest German progress has been along the coast where they were able to keep reinforcements pouring in together with needed supplies.

At the southern end of the Valda Hills, the Germans claimed to have crossed the upper Dvina, but British military experts, pointing out that a week ago Berlin listed the capture of the source of the Volga, believed that the advertised progress across the Dvina was dubious.

Land, Sea and Air Battles Raging

Bitter land, sea and air battles were reported to be raging off the Estonian coast for the big islands of Oesel and Dagoe, but they still appeared to be in Soviet hands.

The Baltic Fleet still continued to control the Finnish Gulf despite repeated Luftwaffe attacks on the Red naval base of Kronstadt.

British military experts believed that the Baltic Fleet forces may well decide the ultimate fate of Leningrad.

Marshal Semion Timoshenko appeared to be continuing his harassing counter-attacks on the central front in an effort to relieve the pressure on Leningrad.

Timoshenko's Troops Consolidate

After forcing the Germans back across the Dvina at one point, Marshal Timoshenko's troops followed up and were reported to have consolidated their position on the western bank.

Military experts believed that Marshal Timoshenko's ultimate aim would be to link up with Marshal Klementi Voroshilov's flank to attack the German Leningrad communication lines.

In the eastern Ukraine Marshal Semion Budenny's reformed Kiev forces were preparing to battle for Kharkov.

There were few details of fighting in this area, but on the basis of what little information was available it appeared that the Germans were moving steadily toward Kharkov, while four other Nazi divisions were heading south for a big attack on Crimea which already was reported cut off from the mainland.—United Press.

Japanese Now 30 Miles From Changsha

Chungking, Sept. 26.

Japanese vanguards have reached a point approximately 30 miles to the north of Changsha, capital of Hunan province, according to the latest Chinese field despatches reaching here in regard to the Japanese drive in north-eastern Hunan.

While the Chinese are claimed to be successfully holding up the advance of the Japanese column pushing southward along the Canton-Hankow Railway, it appears that the Japanese column driving south-westward along the main highway, and the Japanese centre column that is advancing southward through the low hills between the railway, and the highway, continue to make rapid progress.

A Japanese column, after crossing the Mi river at Wukuo, turned south-eastward and then swung south-westward after reaching the main highway in the vicinity of Oongkiangpu.

Japanese Break Through

After breaking through Chinese defences at Kingching it is learned that Japanese vanguards are at present approaching Kaochiao.

Meanwhile, the Japanese centre column has reached a point in the vicinity of Fulingpu. In other words, the Japanese forces have once more reached the line where they were turned back two years ago.

It remains to be seen if General Hsueh Yo, Commander-in-Chief of Chinese forces in the Hunan area, will be able to turn the tide of battle at the gates of Changsha.

Kwangtung Offensive

The present Japanese offensive in Kwangtung province appears to be closely co-ordinated with the Japanese drive towards Changsha.

Japanese forces from Canton are moving northward in two columns, one striking from Fuhoyu to the north-west of Tsengcheng, while the other is moving northward for Shenkang, to the east of the Canton-Hankow Railway.

Meanwhile, the Japanese are most active in the lower West River valley. The Japanese column recently landed in Kwanghai has moved northward and captured Santai, while the column from Sinhui is advancing westward. The general opinion, however, is that the progress of the Japanese offensive in Kwangtung will depend largely on the outcome of the Changsha battle.

If the Japanese are successful along the northern section of the Canton-Hankow Railway, Japanese forces at Canton will move northward in the hope of gaining control of the entire Canton-Hankow Railway.—Reuter.

Closing In

Hunan Front, Sept. 26.

Chungking reinforcements from the Sixth War Zone failed to stem waves of Japanese forces which intensified their southward push on all fronts to close in today closer to Changsha, Hunan capital which was tonight reported threatened by Japanese detachments from several directions.

Three detachments which this noon occupied Shashihkai, vital point 38 kilometers northeast of Changsha, drove to the west of Changsha engaging the main body of the Chinese reinforcements, and finally penetrating into Yungan, about 23 kilometers west of Changsha, at 4 p.m. today.

Guns roared in this region, where the Chungking troops were striving desperately to stem the Japanese advance, while Chinese defences in other directions were flagging under the weight of the Japanese thrusts.

"Within 22 Kilometres"

At two points the Japanese were within 22 kilometers of Changsha. One was Fenghwashan strategic centre 22 kilometers northeast of the Hunan capital on the Pingkiang-Changsha highway, while the other was Chunwashan, the same distance from the Japanese objective, also in a northest direction.

Without allowing themselves breathing respite after the occupation of Lichiao, three Japanese detachments today drove south, successfully crossing the Laotao River, a tributary of the Siang, at 4.30 p.m.

Vanguard units of this formation were reported advancing swiftly in a soutwesterly direction.

Other Japanese forces having completed encirclement tactics north of Kinching, veered southward to join in the general drive, it was further reported.—Domei.

Chiang Kai-shek Still In Chungking

Chungking, Sept. 26.

General Chiang Kai-shek and the War Minister, General Ho Ying-ching, this afternoon attended the funeral services for Mr. Chang Chi-luan, late Editor-in-Chief of the influential Chinese daily "Ta Kung Pao," who died in Chungking on September 6.

This disproves the Japanese allegation that General Chiang is directing operations on the Hunan front.—Reuter.

Former Jewish Senator Arrested in Paris

Vichy, Sept. 25.

M. Lisbonne, former senator of the Drome Department and a Jew by race was arrested in Paris today.

M. Lisbonne was placed in forced residence.—Havas Telemondial.

Cheese to Be Rationed In Bulgaria

Sofia, Sept. 25.

Cheese is to be rationed here as from October 1. The individual monthly ration is to be 400 grams, about 14 ounces.—Havas Telemondial.

Axis Ships Bombed at Tripoli

Enemy shipping anchored off Tripoli harbour is the constant objective of the R.A.F. The picture shows the result of one attack. A motor vessel, hit by bombs from a Blenheim, is ablaze outside the harbour.

De Gaulle Head of New Free French National Committee

London, Sept. 26.

NAMES of members of the new French National Committee have now been announced. The President is General Charles de Gaulle. Nine national commissioners are as follows: Economy, Finance, Colonies, M. Pleven; Foreign Affairs, M. Jean; War, Gen. Le Gentilhomme; Navy and Mercantile Marine, Vice-Admiral Muselier; Justice and Public Education, Professor Cassin; Interior, Labour and Information M. Diethelm; Air, Air Commodore Valin; without department, Captain Thierry Dargenlieu.

In addition to these national commissioners the following appointments are announced: Director of Labour, M. Hauck; Economic Affairs, M. Alphand. M. Plevet also will be co-ordinator of the civil commissariat.

The "Big Ten," as the new French National Committee has already been termed, includes men who have seen wide and varied experience in the service of their country.

First to Defy Armistice

The Commissioner for War, General Le Gentilhomme, was the first French army chief openly to defy the armistice and was a passenger on the Empress of Britain when she was bombed and sunk by German aircraft. He was formerly Governor of Djibouti and commanded Anglo-French forces in Somaliland when France collapsed. Later, he led Free French forces in Syria.

The Commissioner for Foreign Affairs, M. Maurice de Jean, was Secretary to the French Embassy in Berlin for nine years. At the outbreak of the war, he returned to Paris and became confidential secretary first to M. Edouard Daladier and then to M. Paul Reynaud. Since his arrival in Great Britain, he has been the head of the Free French diplomatic service.

Vice-Admiral Muselier has commanded the Free French naval and air forces since July, 1940.

Professor Rene Cassin founded the French Union of Ex-Servicemen and has been secretary of the Free French Empire Defence Council.

M. Andre Diethelm was Chef du Cabinet to M. Georges Mandel, Minister of the Interior, when France collapsed.

Priest in Civil Life

Captain Dargenlieu is a priest in civil life. During the Dakar incident last year, he was instrumental in preventing the capture of General de Gaulle's envoys. He recently toured Canada, explaining the Free French movement to French Canadians.

M. Hauck is a well-known socialist, journalist and propagandist.

M. Alphand is one of France's most brilliant finance experts. He resigned his post as Financial Attache at the Vichy Embassy in Washington last year.

M. Rene Pleven served at the Air Ministry in Paris at the outbreak of the war. Afterwards, he was second in charge of the French air mission to the United States.

Air Commodore Valin is a specialist in flying. The French Government sent him to the Near East in 1935 and later to Brazil on a special mission. From there, he came to Britain to join General de Gaulle. —Reuter.

British Reported To Be Sending Planes to Turkey

Ankara, Sept. 26.

Arrival in Ankara of British aircraft supplied to Turkey was reported by the Correspondent of the National Broadcasting Company. "Only yesterday," he said, "an unspecified number of British-owned American Tomahawk fighters were sent here from the Middle East and some hundred American 'planes are to be released in the near future by the British for Turkish use." He added that American howitzers were recently delivered to Turkey under the provisions of the Lease-Lend Act.

Meanwhile, Reuters' Special Correspondent in Ankara reports that while official German spokesmen in the Turkish capital swear undying friendship, unofficial German sources are conducting a war of nerves against Turkey. Nazi-inspired reports are being spread that German troops will be in Istanbul in a few weeks.

Germans in occupied countries are freely criticising Turkey's foreign policy which is described as "Oriental," presumably because Turkey has refused to follow the example of Rumania, Hungary and Bulgaria.

Finally, reports that Germany has delivered an ultimatum to Turkey for passage of troops have been put out from Sofia and Bucharest. The object of the campaign is doubtless, to facilitate the task of Dr. Clodius, German trade envoy, in trade talks now proceeding with Turkish authorities.—Reuter.

Germany Demands Million Men From Axis Adherents

London, Sept. 26.

Germany is applying pressure on Axis adherents for a million men to be sent to the Russian front to relieve the German troops needing a rest there, the "Exchange Telegraph's" Ankara correspondent said today.

Germany, according to well-informed sources, he reported, was demanding 500,000 men from Italy, 150,000 each from Hungary and Bulgaria and 100,000 each from Rumania and Slovakia.

While Rumania, Hungary and Slovakia had accepted the demand, Bulgaria was resisting and the Italians were said to be arguing that they could not spare 500,000 men because they required all possible strength to defend Libya, the "Exchange Telegraph" claimed.—United Press.

French Protest Sinking Of Freighter by British

Vichy, Sept. 25.

The French Government's protest against the torpedoing of the freighter "Moncelet" off the Tunisian coast by the British was transmitted through the intermediary of M. Francois Pietri, French Ambassador to Spain.

M. Pietri, who is now in Vichy, will leave France for Madrid on Saturday.—Havas Telemondial.

More Nazi Wishful Sinking

London, Sept. 26.

Authoritative sources here yesterday said they had no knowledge of the reported destruction of a British convoy west of Africa. The reports were branded "apparently as another German fantasy."—United Press.

Solitary Nazi Pays Harmless Visit

London, Sept. 26.

"Early last night, a single enemy aircraft dropped bombs harmlessly on the coast of East Anglia. Apart from this incident, there is nothing to report," states this morning's Air Ministry communique.—Reuter.

R.A.F. Stages Successful Raids In Middle East

Cairo, Sept. 26.

"Tripoli and Benghazi were again successfully raided by heavy bombers of the Royal Air Force during the night of September 23/24," states the latest communique issued by the R.A.F. Command in the Middle East yesterday.

"At Tripoli, many bombs were dropped on shipping in the harbour and fires broke out. At Benghazi, the harbour and shipping were attacked. One vessel moored at the Outer Mole was hit and exploded, debris being thrown a considerable distance. Other bombs burst on moles and straddled ships at the anchorage.

"Aircraft of the Fleet Air Arm bombed buildings near Bardia on the same night. A large fire followed the attack.

"In daylight yesterday (September 24), traffic on the Benghazi road between Misurata and Sirte was bombed and machine-gunned. A petrol tank vehicle received a direct hit and burnt out; many other vehicles were damaged. Some collided; another ran off the road.

South African Air Force Active

"Bomber aircraft of the South African Air Force raided a large dump near Bardia.

"Our fighters were active in the frontier area and off the North African coast yesterday (September 24). In the course of these operations, a number of enemy aircraft were intercepted and damaged.

"Over the Ionian Sea, a Cant 506 (Italian) seaplane was intercepted by our aircraft and shot down. Two of the crew were seen to take to a dinghy. Reconnaissance in the central Mediterranean shows that a large merchant ship attacked by aircraft of the Royal Air Force and Fleet Air Arm during the night of September 22-23 has been sunk.

"From all these operations, five of our aircraft are missing. Two of the R.A.F. pilots are safe."

Success of Daylight Offensives

London, Sept. 26.

New evidence proving the success of the R.A.F.'s recent daylight offensives has been secured by reconnaissance, states the Air Ministry news service.

Sunday's attack on the electric power station and chemical works at Gosnay, near Bethune, was conspicuously successful. A strong force of British fighters kept Messerschmitts away, enabling British Blenheim bombers to make steady bombing runs over a great area of the works and, almost at leisure, to direct bombs at the most important vulnerable points.

The power station's south-west boiler house received one, possibly two, direct hits, while the north-east boiler house was also hit. Other bombs burst on railway sidings and railway tracks. More fell along the south-west edge of the dynamo house and coal washing plant. A coal conveyer and workshops were hit again and again. A chemical works received at least six direct hits, while other bombs burst on an oil pipeline.

Finally, incendiary bombs fell right among oil tanks, where they were likely to do as much harm as anywhere in the plant.

Important Railway Yard Bombed

Hazebrouck's important railway yard, bombed last Saturday by Blenheims with a fighter escort, received high explosives just where they were most effective. Several direct hits were scored at a point where the railway tracks converged to form a bottleneck. A large engine shed and rolling-stock were also hit.

Much damage was also done on Saturday to shipyards of Ateliers et Chantiers de Normandie, on the left bank of the Seine at Grandqueville. Bombs fell on workshops forming the east and south boundaries of the shipyards. Other bombs burst on and near oil tanks, some of which were wrecked in earlier attacks on these shipyards.

On this busy Saturday Blenheims also vigorously attacked the others bursting among harbour craft.

Apart from these attacks on targets which have become essential parts in the German war machine, bombers also made daylight raids during this busy week-end over the Norwegian, German and Dutch coasts. —Reuter.

Death Sentence for Free French General

Gannat, Sept. 25.

A court-martial here today sentenced to death *in absentia* Brigadier-General Legentilhomme, former Commander-in-Chief of French forces in French Somaliland and now a member of the De Gaullist faction.

Furthermore, the court ordered the confiscation of his properties.

Also sentenced to death *in absentia* were Captains Appert and Des Essarts, members of Brigadier-General Le Gentilhomme's General Staff, and a civilian named Marcel-François Lilleblad. Their property will also be confiscated.—Havas Telemondial.

Disappearance of Mrs. Denzil Clarke to Be Taken Up With Japanese Govt.

London, Sept. 26.

The British Ambassador to Japan, Sir Robert Leslie Craigie, is to take up with the Japanese Government the matter of the disappearance of Mrs. Denzil Clarke, wife of the British Assistant Press Attache in Peiping, who is believed to have been kidnapped. Representations have already been made to the local Japanese authorities in Peiping.

It is highly probable, states Reuters' Diplomatic Correspondent, that the Germans are at the back of this outrage as they were behind the wholesale arrests of British subjects last year, for it is extremely curious that whenever relations between Great Britain and Japan appear to be showing signs of improvement some incident of this kind occurs to set them back. The British Government holds the Japanese responsible for the disappearance of Mrs. Clarke as they are responsible for the maintenance of law and order in Peiping.—Reuter.

Bulgarian Ministers Meet

Sofia, Sept. 25.

The Council of Ministers met yesterday. The meeting which opened at 3 p.m. lasted until 9 p.m. The ministers studied current affairs.—Havas Telemondial.

Resolution To Repeal Neutrality Act Is Introduced In Senate

Washington, Sept. 26.

SENATOR Kenneth McKellar (Democrat: Tennessee) yesterday introduced in the Senate aresclution to repeal the Neutrality Act, Declaring that the act was "in direct conflict with our freedom of the seas policy," Senator McKellar told the Senate that the law ought to be repealed outright.

The senator has been a consistent supporter of the Administration's foreign policy, but there is no immediate indication whether he introduced his resolution with the knowledge of Senate leaders.

Senator McKellar said he thought that when the law was on the statute book the Government was "virtually paying no attention to it," and for that reason it ought to be repealed.

Senator Robert A. Taft (Isolationist Republican: Ohio) expressed the belief that repeal of the act would be "equivalent to a declaration of war."

In the House of Representatives, Representative Roy O. Woodruff (Republican: Michigan) declared that "the President was going to give Congress an opportunity to agree with the President that the act should be repealed." He added: "The Neutrality Act is merely the shell of an empty statute which the Government does not intend to enforce. Every informed member of Congress and every informed observer in Washington knows that Roosevelt has not left a vestige of the Neutrality Act unviolated in spirit if not in the letter. Judging by Roosevelt's past performances, it would matter little to him whether Congress did or did not modify or repeal the remnants of the act because Roosevelt himself in effect repeals, modifies and amends statutes to suit himself when he feels that the occasion requires it.

Mistake for Americans

"It is a mistake for the American people to be misled into believing that an issue confronts Congress in the sense that the Neutrality Act, anaemic as it is, has prevented the President and this Administration from proceeding as they pleased in the conduct of national preparedness, the Administration's Lease-Lend Act and so-called defence of the Western Hemisphere.

"The American people ought to understand, and most of them probably do understand, that when the President issued, in a world-wide broadcast, his famous order to the Navy to shoot on sight any German or Italian submarine, surface raider or aircraft, he himself shot the decrepit Neutrality Act right through the vitals, and it has been, of course, dead as a dodo ever since," Representative Woodruff added.—Reuter.

Act Contrary to U.S. Policy

Washington, Sept. 26.

Senator Kenneth McKeller, Democrat of Tennessee, yesterday introduced a bill in the Senate seeking repeal of the Neutrality Act.

"We made a mistake in passing the law, which has done us no good and merely cluttered a situation that was already bad," Mr. McKellar said when introducing the bill. "It is in direct conflict with our ago-old-policy of freedom of the seas which we have pursued for over 100 years and for which we have fought two wars."

Only Observed in Atlantic

The bill was the first legislation in connection with the Administration's imminent campaign to repeal or modify the Neutrality act.

Senator McKellar said that the Neutrality law was observed in the Atlantic and disregarded in the Pacific, apparently referring to the Administration's failure to invoke the Sino-Japanese conflict as a war.

"By retaining the law we indirectly are consenting to Germany's claim she controls part of the Atlantic," Senator McKellar said.—United Press.

First Canadian Minister To Argentine Appointed

Ottawa, Sept. 25.

Mr. Turgeon, Magistrate of Saskatchewan, has been appointed first Canadian Minister to Argentina, it was announced here today.

He will leave shortly for Buenos Aires to open the Canadian Legation.

Argentina appointed its first Minister to Canada a few months ago, the present incumbent being Pablo Santos Munoz.—Havas Telemondial.

U.S. Vessel Sinks In Caribbean

Caracas, Venezuela, Sept. 26.

The ss. Libby Maine, flying the United States flag and carrying navy stores, sent a message yesterday at 15:06 G.M.T. (11:06 p.m. Thursday Shanghai time) that it was sinking in the Caribbean.

The vessel's position was given as 141:0 North, 70.10 west, about 90 miles due north of Oruba, Dutch island off the coast of Venezuela.

Cause of the sinking was not given in the S.O.S. message. The United States Naval attaché here notified Oruba and Curacao authorities.

The Libby Maine sent a second message, intercepted here, to the Puerto Rico naval base station that "assistance is arriving." — United Press.

U.S. Congressmen Comment on Repeal Of Neutrality Act

Washington, Sept. 25.

Congressional lobbies buzzed with comments today on the eventual repeal of the Neutrality Act.

Senator Robert A. Taft, Ohio Republican and prominent isolationist, declared that "The repeal of the Neutrality Act would be tantamount to a declaration of war."

Representative James. A. Wadsworth, New York Republican, who has always supported President Roosevelt's foreign policy, asserted that Congress should repeal the Act "through which the United States lost its right to navigate on the high seas wherever it wished."

Senator H.H. Schwartz Wyoming Democrat who is considered neutral, that is neither an interventionist nor an isolationist, said he desired to see the United States fully armed, and this would not be possible, in his opinion, if the Neutrality Act is allowed to stand as it is.

Question of Merchantmen

President Roosevelt recently declared that the question of arming American merchantmen was being studied at present by the Government.

Well-informed quarters here believe, however, that the President's next message to Congress would ask for much more than that and that he would insist upon Congress lift restrictions preventing American ships from navigating in the so-called war zones.

In this connection, Senator Tom Connally, President of the powerful Senate Foreign Relations Committee, said today that he would favour suppression of the zones banned to American shipping.

"These zones were created in the belief that American ships navigating outside them would not be attacked by submarines and would not be sunk," he said. "Facts have proved that this theory was a mere illusion." —Havas Telemondial.

New Dutch Minister To China

Chungking, Sept. 26.

It was officially announced today that the Chinese Government has accepted the nomination of Baron Van Breugal Douglas as the Netherlands Minister to China, who is expected to leave London for China soon. Baron Van Breugel was formerly Netherlands Minister to Greece. —Reuter.

British Evacuees From Japan Subjected to Rigorous Search

FROM PERCY WHITEING
NCDN Special Correspondent in Japan

Tokyo, Sept. 26.

THE British evacuation ship Anhui arrived at Yokohama at dawn today and the captain of the vessel said that she was delayed by dense fog. She is due to sail tonight. This is doubtful, however, because, although evacuees' possessions were inspected on Wednesday and Thursday, officials today were thoroughly overhauling the persons one by one before embarking, examining not only their pockets, but the seams of their clothing, and every fold of the Indians' turbans.

Customs' officials said they had no experience in handling such a situation before and they thought they could not "improve on British methods of treating Japanese evacuees and were therefore acting accordingly." They were searching specifically for military information and for funds exceeding the limit of Y.200. They have, so far, found only one case of infringement of the law by an evacuee, who had hidden Y.400.

Women Examined by Amateurs

Gendarmes were confiscating picture postcards of places like Kamakura, which were formerly freely sold, because they were within military zones. Women were examined in separate enclosures by Japanese women inspectors; mostly amateurs since such an organization has hardly existed before and, therefore, considerable confusion ensued, but strangely enough British women connected with the Embassy and consulates were assisting in the examination.

The Anhui is a small ancient vessel, but the accommodation is quite good with bunks etc. fitted in holds.

Turmoil and Confusion

Although due to sail on Thursday evening, the Anhui did not arrive yesterday and no word was received from the vessel. It was thought likely that she would arrive on Friday morning. Her non-appearance added to the anxiety of the evacuees and turmoil and utter confusion reigned on the Yokohama Pier, where throngs of British men, women and children stood by innumerable heaps of luggage and other possessions.

Police and gendarmes kept a strict watch. Customs' officials had a field day on Wednesday and Thursday with prospects of another day today because of rigorous, though courteous, inspection by ransacking from top to bottom, every piece of luggage, down to the tiniest articles.

Evacuees were made to turn out their pockets, every old photograph was scrutinized, together with every scrap of paper and other small items, while notebooks were examined page by page. Officials explained that this was a replica of the treatment meted out to Japanese evacuees from British ports and especially to those who left on the Fushi Maru.

Japan May Send Ship to U.S.

Tokyo, Sept. 26.

Mr. Koh Ishii, Deputy Spokesman of the Cabinet Information board, today disclosed that the Government was considering sending a ship to Hawaii and the United States, primarily for the purpose of evacuating Japanese nationals.

[United Press.

(Continued on page 2, col. 3 *)

Britain Rushing Tanks to Russia at Maximum Rate

London, Sept. 26.

AUTHORITATIVE sources here yesterday said that Britain was rushing tanks to Russia at a maximum rate and by all available shipping facilities. It was expected that the tanks would be in action against the Germans shortly.

Maximum shipments had been under way for some time and a "substantial proportion" of British tank production had been allocated for months ahead for Russia, constituting a heavy sacrifice of Britain's own needs, it was said.

Britain was said to be speeding up and improving organizations for the transportation of tanks to Russia. The plans included increasing capacity of various routes, including railways, ports and highways in the Middle East.

Authoritative sources said that available transportation would be filled with either tanks or other war materials required by Russia.

New Slogan—"More to Follow"

"Tanks for Russia Week" was a symbol of the course of the present programme. Far more than one week's production of tanks would be sent to Russia. Production for the first three days of the current week was reported to be 50 per cent. above the corresponding three days a month ago and every effort was being made to accelerate production, said reports.

After the current week the slogan "Tanks for Russia" would be replaced by "more to follow," said authoritative sources, who estimated that it would be three or four months before tanks which actually were produced during the current week, would be in operation in Russia.

Weapons and Munitions

Britain also must send weapons and munitions with the British type of tanks constituting a further burden on transport and further inroads on Britain's own requirements.

Some adjustments in the English and American tank programme must be made whereby Britain would forward her own tanks to Russia rather than American tanks which were being sent to Britain, it was said.

The Russian military mission had approved the types of tanks which were being shipped to Russia. It also was understood that the Russians were establishing training schools for crews for British tanks. Probably Russian military experts visited Britain for tank instruction.—United Press.

Further Appropriations Request

Washington, Sept. 26.

The Administration yesterday was expected soon to ask Congress for US$3,000,000 for huge stocks of tanks and a new type of a multi-purpose gun for the Russian, British and American armies.

The request will almost triple the previous War Department supplemental request for ordnance and tanks.

Authoritative sources said three factors were responsible for the request: firstly, valiant resistance by the Soviet Army; secondly, possibility of a British defensive in the Middle East and thirdly decision by the United States army to increase mechanized equipment and gun power.

The new gun, of 105 mm. can be employed against substratosphere bombers or as ordinary ground artillery.—United Press.

Record Output of British Tanks

London, Sept. 26.

During the first four days of the "Tanks for Russia Week," more tanks have been turned out than during the peak production month recorded before Dunkirk, states the Ministry of Supply.

In the long process of production ranging from steel sheets to radio sets and periscopes there has not been more than a few minutes' time lag. More than 65 per cent. of women workers is estimated to be engaged upon some part of the building of tanks.—Reuter.

Britain Must Make Sacrifices

London, Sept. 26.

Britain must make sacrifices from her own production to aid Russia, and must sustain at least a six to twelve months' drive for that purpose, said Mr. Ernest Bevin, minister of labour, speaking in London today.—Reuter.

*Nazis Making No Progress in Drive On Leningrad

(Continued from page 1)

Italians to garrison occupied country. —Reuter.

Odessa Position Improves

London, Sept. 26.

The position of the Odessa garrison has been greatly improved by an action in which the 13th and 15th Rumanian Infantry Divisions were routed for the second time, states a Moscow message.

These troops after an earlier mauling at the hands of the Russians were reformed and flung against the defences in an effort on which their commanders evidently pinned high hopes, says the newspaper "Red Star." After day-long fighting the Rumanians broke through the Soviet lines at the cost of several hundred dead. Undismayed, the Russians regrouped their forces, attacked the flank of the Rumanians and isolated them from the main army before the breach could be exploited.

When a surprise attack was made on the other flank with the aid of Soviet naval units landed from the sea the Rumanians broke and fled.

Defence Line Pushed Forward

"As a result the defence line of Odessa was pushed forward a considerable distance," the Red Star concludes.

A Soviet communique states that a group of planes of the Black Sea Fleet destroyed 11 planes on aerodromes.

Reuter's military commentator, "Annalist," says news from the eastern front is again confused and conflicting. Although both sides speak of heavy fighting at Leningrad and Odessa, at neither of these places do the Germans appear to have made any headway.

The Germans now assert that reduction of Leningrad is a matter of two or three days but they made similar claims on previous occasions probably with as much justification. Certainly there is no sign of any weakening of confidence in the tone of Russian communiques and independent news messages from Leningrad. The population seems animated with unbreakable spirit that has more than matched the ruthless ardour of the Germans.

Central Sector More Stabilized

The central sector is more stabilized with the initiative with the Soviets in local counter-attacks which gain some ground and inflict heavy losses, Annalist continues.

Reports reaching London suggest that in the south the Germans are launching a fairly heavy offensive against the Crimea. Four divisions, about 70,000 men, are reported to have been allotted this task. But if the Russian defence is on the scale of that in other parts of the front the Germans will find them none too many.

Strong defence lines on the isthmus, sailors from the Sebastopol naval base who are known to be tough fighting men and aircraft from the naval air base in the Crimea all will contribute to the defence. If the Germans use parachutists and airborne troops as in Crete they must face the fact that the defenders of the Crimea are more numerous than those of Crete even allowing for the Crimea being three times its size, Annalist concludes.—Reuter.

Axis Pact "Mere Defence Treaty With Loopholes"

Chicago, Sept. 26.

Mr. Juiji Kasai, member of the Lower House of the Japanese Diet, told the University of Chicago alumni body last night that the Japanese Navy was not to be "used as a cat's paw by any Third Power to fight against America."

He stressed that "Japan does not wish to fight the United States Japan and America have no cause for war."

He believed that all the current difficulties between the two countries "can be settled peacefully" and predicted that war in the Pacific "not only would bring disaster to the two countries but catastrophe to humanity."

He asserted that President Roosevelt's "shoot on sight" order had released Japan from her obligation to the Axis.

Japan Not to Assist Nazis

He characterized the Japanese-German pact as a "mere defence treaty with loopholes. As a German attack upon the United States has been established and proclaimed, the treaty has no binding force to compel Japan to come to German assistance to fight the United States," he pointed out.

He attributed Japanese adherence to the Tripartite Pact to the abrogation in 1939 by the United States of the Japanese-American commercial accord of 1911.

He asserted that the Sino-Japanese war was the result of "China's ever-provocative attitude."—United Press.

* Nazi Occupation Of Bulgaria

(Continued from page 1)

corps, and to have handed the Bulgarian Government a black list compiled by the Gestapo of persons undesirable to the German Government who are to be removed from their posts.

The Ankara report adds that big troop movements are taking place all over Bulgaria. Several German divisions are stationed on the Rumanian-Bulgarian frontier. It is believed that the occupation of Bulgaria by Germany is to be completed in the immediate future.—Reuter.

Bulgaria Asking for Compromise

Ankara, Sept. 26.

Diplomatic sources today said that the Bulgarian Cabinet decided in a secret session to ask Germany to compromise on the demand that Bulgaria declare war on Russia and instead accept the services of Bulgarian troops for occupation duties thoroughout captured territories in Europe.—United Press.

Germans in Iran Being Rounded Up

London, Sept. 26.

"German citizens have been warned by the Iranian police that all who were still at large and who had not surrendered themselves by yesterday evening, would, when arrested, be tried by the Iranian courts," writes the Diplomatic Correspondent of "The Times."

"About eight "wanted" Germans were still unaccounted for yesterday. Approximately four hundred have been deported by the British, working with the Iranian authorities, and a few more are still in our hands and will be sent to their destinations as soon as arrangements have been made. About sixty have been disposed of by the Russians.

"All these were rounded up by the Iranian police, except for about twelve who were caught by British or Russian troops. About twleve escaped to Turkey.

"The foregoing figures all refer to males. Women and children are being sent to Germany.

"It is noted with satisfaction in London that the new Shah and the Iranian authorities are now co-operating very well with representatives of Britain and Russia."—Reuter.

Conference on Arrest Of Argentine Army Officers

Buenos Aires, Sept. 25.

General Tonazzi the Minister of War, returned here this morning from Santiago, Chile where he represented his Government at the celebration of the anniversary of Chile's independence, and immediately conferred with Admiral Fincati, the Navy Minister, regarding the arrest of several high army officers for plotting an uprising.

Present at the conference were General Cassinelli, Inspector-General of the Army, and Admiral Fincati who was Minister of War *ad interim* during the absence of General Tonazzi.

The press today published the statements made by Admiral Fincati confirming the arrest of the chiefs of the air bases of Parana and Cordoba for "negligence."

Also published was the statement made by President Ramon Castillo asserting that order reigns in Argentina and denying the proclamation of a state of siege.—Havas Telemondial.

Tri-Power Pact Unlike Other Pacts—Ito

Tokyo Sept. 26.

The Tripartite Pact concluded between Japan, Germany, and Italy one year ago is not like military alliances of the past, which were made for the purpose of acquiring advantages for the prosecution of war, Dr. Nobufumi Ito, President of the Information Board declared in a 10-minute radio speech commemorating the first anniversary of the conclusion of the pact.

"The real meaning and spirit of the Three-Power Pact is clear from the Imperial Rescript granted on the day of its conclusion. The Imperial Rescript stated that 'We fervently hope that the cessation of disturbances and the restoration of peace will be realized as swiftly as possible,' Dr. Ito asserted.

"The Premier also expressed the same sentiment in a message and it goes without saying that the maintainance of world peace as well as the stabilization of East Asia are attributable to the spirit founding our Empire, and constitute our immutable policy."

The significance of the Tripartite Pact also lay in the fact that it definitely recognized Japan's leading position in the establishment of a new order in Greater East Asia Dr. Ito pointed out.

However, he said, "some think mistakenly that to persist in maintaining the old order means peace, and some, although they recognize the necessity to change, still cling to the status quo, and thus are prone to oppose the construction of a new order in East Asia by Japan."

Cooperation Quite Natural

Therefore, it was quite natural that "Japan should co-operate with Germany and Italy who share with us the same ideals and aspirations," Dr. Ito said.

Declaring that Germany and Italy had made signal progress toward the establishment of a new order in Europe, the Information Board head cited such steps by Japan in the past as the recognition of the Nanking Government under Mr. Wang Ching-wei, the mediation of the Thai-French Indo-China border dispute, and the conclusion of the joint defence" pact concerning Indo-China with the Vichy Government, as evidences that "construction of a new order is also making steady progress in Greater East Asia where our country is shouldering her responsibility in this part of the world."

Concluding, Dr. Ito said that "in view of the present delicate international situation I wish specially to emphasize that whatever changes there may be hereafter in the international situation, and whatever difficulties we may encounter, there will not be any change whatever in the fact that the spirit of the Tripartite Pact constitutes the keynote of our diplomacy, and it will not be affected in the least by the activities of third powers to alienate the three countries from each other."—Domei.

Attempt to Kidnap Ex Hardoon Man

A daring attempt to kidnap Mr. Chee Cho-mi, elderly realty man and formerly compradore of the S. A. Hardoon interests here was foiled last night when the intended victim, despite his age, grappled with his would-be-abductors and escaped while they were trying to bundle him into a waiting car outside house 119, 26 Seymour Road. The attempted kidnapping was believed to have been for ransom and seven kidnappers participated. They escaped when the alarm was raised.

Chinese Pilots to Train in America

New York, Sept. 25.

The September 29 issue of the magazine "Newsweek" reveals that a large-scale American training of Chinese pilots is about to start. Approximately 500 Chinese fliers, arriving in groups of fifty, will come to the United States for advanced training within the next six months, the "Newsweek" says.—Domei.

Prime Minister's Message to British Association

London, Sept. 26.

The Prime Minister, Mr. Churchill, in a message to the opening meeting today of the British Association for the advancement of science says: "One of our objects in fighting this war is to maintain the right of free discussion and interchange of ideas. In contrast to the intellectual darkness which is descending on Germany, the freedom our scientists enjoy is a valuable weapon to us, for superiority in scientific development is a vital factor in preparation for victory.

"The presence of representatives of so many nations is striking proof of that universal desire for liberty of thought which all the power of the Gestapo will never entirely stamp out.

"It will take a long time for the civilised powers to repair the trail of material and moral havoc which the Germans leave behind them. It will require all the resources of science. But I look forward to the day when the scientists of every nation can devote all their energies to the common task, and I wish you every success in the work you are undertaking."—Reuter.

THE CINEMA

"Citizen Kane"

Charles Foster Kane.....Orson Welles
Jedediah Leland .....Joseph Cotten
Susan .....Dorothy Comingore
Mr. Bernstein .....Everett Sloane
James W. Gettys .....Ray Collins
George Coulouris .....Mr. Thatcher
Raymond .....Paul Stewart
Emily Norton .....Ruth Warrick
Herbert Carter .....Erskine Sanford

The writer seldom predicts; it is his job to review that what has gone before, but in the case of "Citizen Kane," which opened yesterday at the Nanking Theatre, he ventures the opinion that this film, unless a later crop proves more outstanding, will have the honour of getting the Academy Oscar next March. The entire burden is on the shoulders of Mr. Orson Welles, the man who produced, directed and wrote the script of "Citizen Kane," the role he himself played. His acting in the name role is excellent: at times he is an obstinate youth, at others he seems an altruist, disdaining the fact that he loses $1,000,000 a year as a newspaper publisher who clears slums, forces public action against metropolitan evils and denounces the graft of a "Tammany" Hall. The job is too big for him, however, and he succumbs to a two-fold menace, the sex angle and his ambition for power—his egocentricism overcomes his finer passions and he is lost in a maelstrom of his own making. A hint to audiences: follow throughout inferences concerning "Rosebud" and it will be realized that this great man inherently knew what he could have done and failed to do, because he thought "publishing a newspaper might be fun." Most extraordinary is the application by Mr. Welles, as producer and director, of a technique which resembles the style of "Time," in its endeavour to be curt, concise and complete. He employs entirely new camera effects, concentrating on close-up profiles, two persons in conversation—one close to the lens, the other 100 feet distant—an art of dissolving one scene into another, lights and shadows strongly contrasted in European style, an impression of massiveness, subtle touches of shading and throughout a much broader camera scope than ever attempted before. Perhaps only once before has a director found use for a flashback within a flashback; here is the sole medium for telling a story, so simply done that it is not at all confusing. That the story may be that of the life of Mr. William Randolph Hearst is no concern of Shanghai audiences —it was intimated as such in the United States—but it has been said that a syndicate of newspepers refused to handle any advertising or print reviews concerning the picture. The dialogue is vital in every element and, combined with the photography, makes the picture striking, impressive and never to be forgotten. The cast is superb, but to Miss Dorothy Comingore, as Susan, exceptional praise must be given.—C.S.H.

*Stark Reveals U.S. Has Large Fleet In North Atlantic

Washington, Sept. 25.

Admiral R. Stark, Chief of Naval Operations, yesterday informed the House of Representatives appropriations sub-committee, which now is studying the naval phase of President Roosevelt's second new Lease-Lend appropriations, that the United States has several battleships, a sizeable fleet of cruisers, and a number of destroyers, in the North Atlantic, as well as countless miscellaneous naval craft based at Iceland, qualified Congressional observers revealed today.

The Chief of Naval Operations, these quarters revealed, further announced that the United States Navy is now conveying as many ships as necessary to the vicinity of Iceland, from where the British navy is escorting them to British ports.

Number of Sinkings Drop

Admiral Stark was reported to have added that the sinking of convoyed ships dropped materially during the past two months, however, the rate was still more than the total replacement capacity of United States shipyards.

He was further reported to have warned the Congressional sub-committee that shipping losses indicate that the Navy's new "shoot-on-sight" policy," in itself, is not sufficient to keep the sea lanes open to Britain.

Admiral Stark pointed out that still greater expenditures under the Lease-Lend programme are necessary for the construction of merchantmen to replace losses, and for corvettes, similar to destroyers, to help Britain cope with the submarine menace.—Domei.

*More Indian Troops Arrive in Singapore

Singapore, Sept. 26.

Additional reinforcements of Indian troops have arrived in Singapore to strengthen Malaya's constantly growing army, it was officially announced today.

The new arrivals displayed the latest modern equipment similar to that brought by recent groups of Indian reinforcements.—United Press.

"N.Y. Times" Comments On Disturbances in Croatia

New York, Sept. 26.

Current disorders in Croatia, says the "New York Times," have significance beyond the revolts in Norway and France. If proof is needed that the Croats will fight fiercely against the Italians, the most hated of all outsiders, it is to be found in the revealing fact that the king appointed by Italy to head the non-existent kingdom of Croatia has never dared to appear in Zagreb to take possession of his throne."—Reuter.

Nazi Pressure on Croat Leader

London, Sept. 26.

The Nazis are pressing Dr. Matchek, the Croat leader, and former Vice-Premier of Yugoslivia, to form a new Quisling government in Croatia, according to news reaching Croat quarters in London.

Dr. Matchek is now under surveillance in a village near Zagreb, after the latest of his several visits to Germany. It is reported that he has been subjected to "extreme psychological pressure" in the Nazis' most subtle manner.—Reuter.

Litvinov Included In Russian Mission

Moscow, Sept. 26.

M. Maxim Litvinov, former Foreign Commissar, and Lieutenant-General Filip Golikov have been appointed additional Soviet delegates to the forthcoming tri-power conference in Moscow with Britain and the United States.

The appointment of M. Litvinov marked his first official post since he resigned from the Foreign Commissarship in May, 1939.

Gen. Golikov has headed the Russian military mission to London since the start of the Russo-German war. —United Press.

Duke of Aosta Not to Be Paroled

London, Sept. 26.

A report that the Duke of Aosta has been granted a month's parole to visit Rome received no confirmation in official quarters in London today. The news is considered to be without foundation.—Reuter.

Australian Anti-Tank Gun Production Reaches Peak Capacity

Sydney, Sept. 26.

Australian-made anti-tank guns are now rolling off the assembly line at a faster rate than yet attained by the United States, according to an article by a special correspondent of the "Morning Herald," after he had visited the great South Australian Ordnance Factory.

The first Australian anti-tank gun was produced in April. Manufacture has been speeded up so greatly that full scheduled output has been reached already.

This main factory, with fifty component manufacturing shops, has perfected in three months a wartime ordnance organization comparable with the most efficient gun factories in Britain and Germany. Many anti-tank guns have already been shipped to equip members of the Australian forces overseas.—Reuter.

Enquiry Made Over Riot in Isle of Man Internment Camp

London, Sept. 26.

The disturbance at the Peel, Isle of Man, internment camp, which followed the recapture of three men who had escaped, is the subject of an official enquiry by the Home Office. A statement issued yesterday states that the enquiry is nearing completion, and that it is already clear that some accounts of the incident were exaggerated.

There was much shouting and disorderly conduct, but there was no assault directed at any one person, and only two persons were slightly injured.

The Home Secretary, however, takes a serious view of the disturbance, and appropriate measures will be taken to prevent a recurrence of the state of affairs, when the enquiry is completed.—Reuter.

Huge Contingent of Trained Australian Airmen in Canada

Sydney, Sept. 25.

It was officially announced here today that the largest contingent of trained Australian airmen since the beginning of the European war has arrived in Canada.

The contingent consists of pilots, observers, gunners, technicians and ground crews, most of them fully trained and ready for service in England.

Part of the contingent will remain in Canada to complete their training. —Havas Telemondial.

Ford to Start Production Of 30 Ton Tanks

Detroit, Sept. 25.

The Ford Motor Company announced today that it would commence producion of 30 ton tanks shortly.

It may be recalled that Chrysler started such production a few months ago, and that General Motors announced a fortnight ago that it would also commence putting out tanks.—Havas Telemondial.

* British Evacuees Rigorously Searched

(Continued from page 1)

Mr. Ishii said that a final decision had not been reached but that Japanese officials were discussing the matter with United States authorities.

Asked whether he had any comment on the assertion of Mr. Seigo Nakano, leader of the Fascist Tohokai Association, that the Japanese people would overthrow any Japanese government reaching rapprochement with the United States, Mr. Ishii replied:

"Those are Mr. Nakano's views. It is very difficult for me to comment on this question. But Mr. Nakano has his followers."—United Press.

Sailing Delayed

Yokohama, Sept. 26.

The British evacuation ship, Anhui, which was due to leave this afternoon for Singapore, delayed sailing until tomorrow morning.—Domei.

Sir John Latham Leaves

Yokohama, Sept. 26.

Sir John Latham, Australian Minister to Japan, was among the 361 passengers aboard the British evacuation ship Anhui which left the pier at 10 p.m. after spending the night in port.

In an interview Sir John said that he was responding to instructions from his Government for a brief home leave and that he expected to return to Japan in the early future. —Domei.

"Tairiku" Attacks H.G.W. Woodhead

Censuring Mr. H. G. W. Woodhead, noted local journalist, the "Tairiku Shimpo" yesterday termed "irresponsible" and "open anti-Japanese propaganda" the opinion expressed by him, inferring that if Chungking was not behind recent terroristic outrages against Japanese then enemies of Chungking chose this means of endangering the status of the Shanghai Municipal Council, appearing in his daily column under the caption "Enemies of Order," in Wednesday's issue of the "Shanghai Evening Post and Mercury."

Terming his inference as "bold," the Japanese paper asked whether Mr. Woodhead meant Japan or the Nanking Government by the phrase "enemies of Chungking."

Regarding Mr. Woodhead's expression of doubt that the recent terroristic attacks carried out on Japanese had been instigated by Chungking because prominent Japanese had not been attacked since the assassination of Mr. Chikayuki Akagi, Special Deputy Commissioner of the S.M.P., the "Tairiku" expressed the opinion that "anti-Japanese terrorism had been directed indiscriminately at Japanese nationals, military personnel or civilians, in an attempt to cause terror and confusion among the Japanese community."

"Unworthy Opinion"

The opinion of Mr. Woodhead that if Chungking agents were responsible for terroristic attacks that they would not have received instructions to pick off inoffensive civilians or lower rank members of Japanese forces was termed by the "Tairiku" as "not worthy of a journalist of Mr. Woodhead's standing and one considered to be an expert on China affairs."

The journal questioned whether Mr. Woodhead considered the Chungking regime so reasonable as to take cognizance of the S.M.C.'s position in directing terrorist organizations.

In a city with an international character like Shanghai, "it is only a matter of course that third party nationals, as well as Chinese, will become affected" as long as terrorism was directed against Japanese subjects, the "Tairiku" declared.

In any case, the "Tairiku" said, "we cannot ignore the fact that many innocent Japanese have fallen victims to terrorists' attacks.

Japanese Expect To Release British Ship Shortly

The detention of the British-owned freighter, the Chintsutzu, will likely be brought to an end in the very near future, according to a statement made by Lieut.-Col. K. Akiyama at the Japanese Press Conference yesterday. He recalled that investigations had revealed that the ship carried a cargo, which was ostensibly destined for Hongkong but in reality was to be released at Wenchow and thereafter shipped into the interior for Chungking forces.

An examination of the cargo, the spokesman declared, had shown that the greater part of it comprised cotton cloth and telegraph wires: the cloth was going to be made into military uniforms, according to the spokesman's explanation.

The cargo such as carried by the Chintsutzu was contraband and she had therefore, been detained and ordered to unload. When this order has been carried out, the vessel would be released, the spokesman said, adding that he believed that this would take place shortly.

U.S. Turning Out Warships Faster Than Ever

Washington, Sept. 25.

With the launching of the U.S.S. Massachusetts this week, the Navy hits its fastest shipbuilding pace since World War days as Naval officials announced that two destroyers will be launched in Kearny, New Jersey, on Friday, making a total of ten warships in September.

Previous launchings include the cruisers Atlanta and San Juan submarine Greenling, and destroyer Hobson.

Naval quarters claimed that this record probably never has been surpassed in the total tonnage for a single month, although in July 1918 the United States Navy launched 17 destroyers, of which 14 were launched on Independence Day.

At the same time, it was recalled that during the World War, one destroyer was launched 17 days after the keel had been laid at the Mare Island Navy Yard.—Domei.

Willkie Is Accused of "Campaign Oratory"

Washington, Sept. 26.

Senator D. Worth Clark, Democrat of Idaho, yesterday accused Mr. Wendell Willkie, Republican chieftain of "campaign oratory" in promising to do all in his power to keep the United States from war if he were elected President during the campaign last year.

The accusation was made during a Senate inquiry into alleged pro-war propaganda films. Mr. Willkie, testifying before the committee, replied by angrily accusing Senator Clark of telling an "absolute falsehood."

Senator Clark replied that the records would bear him outs—United Press.

*Wavell Said Forming Expeditionary Force

Stockholm, Sept. 26.

The "Social Demokraten's" Istanbul correspondent today quoted Simla sources as revealing that General Sir Archibald Wavell was speedily forming an expeditionary corps in Iran for the purpose of opposing General Gerd von Rundstedt's southern German forces before they reach Baku.

He reported that large transports bearing troops and material were arriving daily in the Iranian harbour of Bandar-Shapur and were relayed to the Caucasus via the trans-Iranian railway. Planes, armoured cars and tanks were transported from India, he added.—United Press.

Windsors Received By Roosevelt In White House

Washington, Sept. 26.

President Roosevelt yesterday received the Duke and Duchess of Windsor for half an hour in the White House. The Duke and Duchess are en route from Bermuda to the Duke's ranch in Canada.

The royal couple were greeted at the Union Station by representatives of the State Department and the British Embassy, while a crowd of 3,000 cheered.

The Duke said he was "absolutely confident" Britain will win the war.

The Duke visited Mr. Cordell Hull, Secretary of State, and Rear Admiral Emory S. Land, Chairman of the United States Maritime Commission, who told him everything possible was being done to maintain a bridge of ships to Britain.—United Press.

*British Ambassador Leaves Spain

Madrid, Sept. 25.

Sir Samuel Hoare, British Ambassador to Spain, left the city at 1 p.m. today.

Sir Samuel Hoare is returning to London by plane.—Havas Telemondial.

WANTED TO BUY

5 to 6 mows vacant land in vicinity of Bubbling Well Road.

BRANDT & RODGERS, LTD.
(Incorporated in Hongkong)
Telephone 11169 391 Kiangse Road

GOLDEN GRIFFIN MEDICINAL TEAS

ARE YOU CONSTIPATED?

GOLDEN GRIFFIN LAXATIVE TEA

provides the most reliable, efficacious and economical remedy, even in stubborn cases. $4.—per package, at all chemists.

An Economical Refreshing Drink

NALIXO

SOYA BEAN MILK COMPOUND

With the cooler weather upon us, we find the need of increased nutricious refreshment. What could be finer or more beneficial than a glass of Nalixo Soya Bean Compound? It contains all the nutriment possible and is most palatable to old and young alike. It costs $5 for 1 lb. tin.

Sole Agents:
CARTOON & CO.
Sold at all Department, Drug and Provision Stores

— COMING BIG ATTRACTION! —

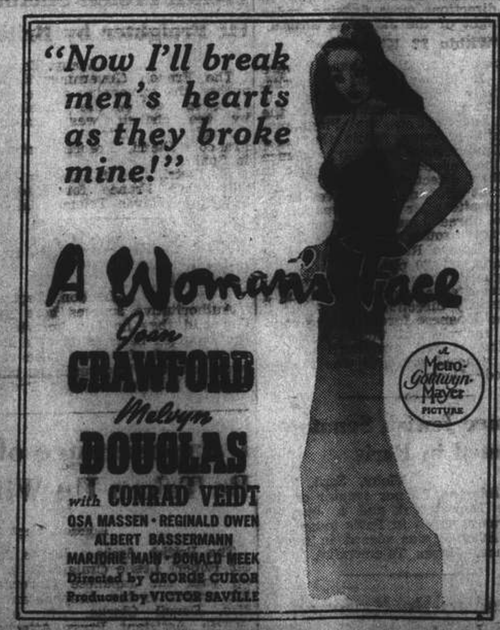

— ROXY —

Shanghai Stock Exchange Official Weekly Share Report with Opening Quotations, Sept. 26, 1941

REPORT No. 38/1941 for week ending September 26 (Friday), compiled by the Shanghai Stock Exchange

Comparative Opening Cash Prices — Quotations in Chinese Dollars unless otherwise stated. * H'kong $

This Friday Morning Sept. 26, 1941 Buyers	Sellers	Last Sales	Nom.	Last Friday Morning Sept. 19, 1941 Buyers	Sellers	Last Sales	Nom.	Business Recorded During Week Closing Friday Highest	Lowest	STOCKS	Authorised Capital (No. of Shares)	Issued Capital (No. of Shares)	Paid up Value (or Face Value)	Fin. Year ends	Last Dividends, etc.	Paid or due	Business Done Year 1940 Highest	Lowest	Business Done Year 1941 Highest	Lowest	Total No. of Shares Done for Last Week	This Week	Total Amount of Sales Reported 1940	26-6-41
										Banks, Finance Companies														
23.00	23½	23½	....	....	23½	23½	....	24.00	23.00	Central Properties, Ltd.	5,000,000	180,000	$10	Dec.	Int. $3.00 a/c 1941	15-7-41	25½ May	19 May	24.00 Sept	17.00 Feb	9,535	2,605	138,950	102,945
....	....	....	12	....	....	....	12	....	....	China Bond & Shares Co., Fed. Inc., U.S.A.	200,000	120,000	$10	Dec.	Fin. 6 % (Mkg. 12 % a/c 1940)	10-3-41	12 Mar.	12 Mar.	....	....	....	....	500	500
2.40	2.50	2.30	....	....	....	1.64	....	2.50	1.64	China Finance Corp. Fed. Inc., U.S.A.	400,000	400,000	T5	Dec.	Div. $0.07½ a/c 1940	15-3-41	3.50 Jan	65 May	2.95 Sept	0.90 Feb	46,600	142,200	1,811,910	870,760
....	....	*7,050	....	....	....	*7,050	....	....	....	Hongkong & Shanghai Banking Corp.	400,000	160,000	H $125	Dec.	Int. $2-10-0 Less I/T a/c 1941	9-8-41	1,520 Apr	975 June	1,425 Sept	1,312½ May	....	....	....	1,900
29½	40.00	40.00	....	39½	....	39½	....	40.00	38½	Inter. Invest. Trust Co. of China, Ltd.	2,000,000	525,000	T10	Mar.	2nd Int. $1.25 (Mkg. $2.50 a/c 1941-42)	11-9-41	39½ May	8.50 May	40.00 Sept	18.00 Feb	95,635	17,500	5,683,788	3,026,473
27½	27½	37½	....	27½	27½	27½	....	28.00	26½	Shanghai Loan & Investment Co., Ltd.	700,000	350,000	T5	Dec.	Int. $1.00 a/c 1941	30-8-41	41½ May	10.40 May	21.00 May	21.00 May	140,502	105,650	3,037,502	2,784,540
....	....	21.00	....	....	....	21	....	....	....	Union Mobiliers	100,000	100,000	$20	Dec.	5 % a/c 1940	5-5-41	....	....	21.00 May	21.00 May	....	....	....	2,010
23.00	23½	23½	....	28½	....	28½	....	23½	22½	Yangtsze Finance Co., Ltd.	2,000,000	517,500	T10	May	2nd Int. $0.75 (Mkg. $1.50 a/c 1941-42)	11-9-41	24½ Apr	7.05 June	29½ Sept	13.20 Feb	241,000	72,380	4,001,308	3,532,045
5.00	....	5.40	....	....	....	....	....	5.80	4.50	Yangtsze Finance Co., Ltd. Rights	....	....	....	Sept.	....	....	....	....	....	....	....	65,680	....	65,680
										Insurances														
....	....	....	29.00	....	....	....	29.00	....	....	American-Asiatic Underwriters (ord.)	75,000	75,000	T10	Dec.	Tax Div. $0.50 a/c 1940	30-4-41	26 Sept	5 Jan	....	....	....	....	7,431	....
....	....	....	200.00	....	....	....	200.00	....	....	Asia Life Insurance Co.	100,000	40,000	*U.S. $5	Dec.	Div. 10 % = G $0.50, a/c 1940	13-5-41	....	....	....	....	....	....	....	....
....	....	....	90.00	....	....	....	90.00	....	....	Assurance Franco-Asiatique	70,000	70,000	F100	Dec.	Div. 5 % 1939	10-5-39	....	....	....	....	....	....	....	....
33.00	....	35.00	....	....	....	35.00	....	35.00	34½	International Assurance Co., Ltd.	933,333	280,000	10/-	Dec.	Div. $0.30, 1933 (Nil 1939)	18-5-34	19.70 May	8.90 Jan	35.00 Sept	19 Feb	1,000	1,275	1,024,516	50,537
....	....	*430.00	....	....	....	*430.00	....	....	....	Union Insurance Society of Canton, Ltd.	800,000	135,000	$5	Dec.	Fin. 12/6 (Mkg. 25/- a/c 1940)	20-6-41	520 Apr	345 July	440 Apr	395 July	....	....	1,379	329
										Lands														
....	....	....	175	....	....	....	175	....	....	Anglo-French Land Invest. Co., Ltd.	25,000	19,335	T100	Feb.	Int. $10.00 a/c 1941-42	12-9-41	200 Jan	200 Jan	1.75 Mar.	175 Mar.	....	....	100	25
....	....	5.00	....	....	....	5.00	....	....	....	Cathay Land Co., Ltd.	500,000	480,874	T10	Dec.	Final 2 % = $0.38 (Mkg. 5 % 1933) (Nil 1939)	5-5-34	5.10 Feb	1.70 No.	3.20 July	2 Jan	500	....	38,750	42,200
....	16.00	15.90	....	15.70	16.00	15½	....	16.60	15.60	China Realty Co. Fed. Inc., U.S.A.	1,250,000	890,000	$10	Dec.	Int. $0.50 a/c 1941	10-5-41	10.90 Jan	6.30 Oct	17.00 Sept	8.00 Feb	53,267	68,531	3,471,916	1,840,153
....	....	....	450	....	....	....	370	....	....	Foncière et Immobilière de Chine	20,000	20,000	T100	Dec.	2nd Int. $20.00 (Mkg. $35.00 a/c 1941)	28-8-41	275 Feb	275 Feb	....	....	....	....	605	....
15.10	....	15.00	....	....	15.30	15.20	....	15.40	15.00	Metropolitan Land Co., Ltd. "A"	580,000	39,800	T10	Sept.	Int. $0.40 a/c 1940-41	7-8-41	15.70 Feb	9 Jan	15.50 July	12 Mar	13,300	29,000	119,666	65,300
15.10	....	15.00	....	....	15.30	15.20	....	....	....	do. "B"		155,018	T10	Sept.	Int. $0.40 a/c 1940-41	7-8-41								
....	....	....	9.00	....	....	....	9.00	....	....	San Sing Properties, Ltd.	4,000,000	805,007	$7	May	Int. $1.50 a/c 1941-42	14-7-41	10.00 Nov	7.50 Oct.	8.00 Jan	5.00 Feb	248,120	307,300	4,007,822	5,584,924
23½	24.00	24.00	....	22½	....	22½	....	24½	23.00	Shanghai Land Investment Co., Ltd.	2,386,800	2,386,800	(87) T5	Dec.	Div. 6 % a/c 1940	22-4-41	20½ Feb	8.50 May	25.00 Sept	10.50 Feb	....	....	....	....
....	F.R.B.	320	....	....	F.R.B.	320	....	....	....	Tientsin Land Investment Co., Ltd.	120,000	64,281	$50	Dec.	Int. F.R.B. $2.00 a/c 1941	16-5-41	....	....	....	....	....	....	....	....
										Docks, Wharves and Transport														
16.10	16.20	16.30	....	16.30	16.40	16.30	....	16.50	15.20	Asia Navigation Co., Ltd.	10,000,000	3,000,000	$10	Dec.	....	....	....	....	16.00 Sept	10.40 Apr	551,650	433,350	....	7,037,334
39.00	39½	39½	....	38½	....	38½	....	40.00	36½	Shanghai Dockyards, Ltd.	2,000,000	1,125,000	$10	Sept	Int. $1.00 a/c 1940-41	30-6-41	75 May	19.10 June	44.00 Sept	16.00 Jan	271,250	380,002	7,454,887	4,330,666
550.00	570.00	550.00	....	550.00	....	500.00	560.00	550.00		Shanghai & Hongkew Wharf Co., Ltd.	80,000	60,000	T100	Dec.	Int. $12.00 a/c 1941	17-9-41	600 May	267 Jan	560.00 Sept	400 July	18	125	8,947	2,437
118.00	118½	119.00	....	118.00	118½	117½	....	120.00	113½	Wheelock & Co., Ltd.	1,000,000	475,720	T10	Mar.	Fin. $16.00 (Mkg. $20.00 a/c 1940-41)	11-8-41	272 Apr	38 July	121.00 Sept	78.00 Feb	142,445	122,380	2,960,362	3,554,966
										Utilities														
19.70	19.90	19.70	....	19.80	20.00	20.00	....	19.90	19.30	China General Omnibus Co., Ltd.	800,000	200,000	T10	Dec.	Fin. Div. $0.70 (Mkg. $1.26 a/c 1938) (Nil 1939)	20-4-39	37 May	15 June	22½ Jan	13.30 Feb	25,730	10,000	344,224	430,082
....	18.20	18.20	....	18.00	37.00	18.00	....	18.20	17.50	Shanghai Gas Co., Ltd.	700,000	700,000	$10	Dec.	Div. $0.80 a/c 1940	4-4-41	37 May	12.30 Jan	22½ Jan	12.80 May	3,350	3,537	637,429	391,854
....	38½	38½	....	36½	37.00	37½	....	39.00	35½	Shanghai Telephone Company Fed. Inc. U.S.A.	2,000,000	1,151,420	$10	Dec.	Div. $0.75 a/c 1940	15-1-41	55 May	23 Jan	43½ Jan	29½ July	15,480	19,940	1,644,952	280,050
....	....	40½	....	....	....	40½	....	....	....	S'hai Electric Construction Co., Ltd. "Reg."	705,000	670,000	$1	Dec.	Div. 2 % a/c 1940 Coupon 58	29-4-41	{54 Apr	41½ Oct	45 Jan	38.00 June	....	....	13,339	4,968
....	....	47½	....	....	....	48.00	....	48.00	47.00	do. "Bear"							{69½ May	40 June	40 June	40 July	3,030	3,700	323,840	105,370
47½	48.00	47½	....	48.00	48½	48.00	....	....	....	S'hai Waterworks Co., Ltd. "A"	40,236	40,236	$20	Dec.	Int. 8/- a/c 1941	30-8-41	1,250 May	1,250 May	51 Jan	40 Mar	....	100	1,580	1,388
1,150	....	1,150	....	1,150	1,180	1,180	....	1,150	1,150	do. "B"	359,280	108,505	$1	Dec.	Int. 4.5d. a/c 1941	30-8-41	46 Feb	32½ Jan	47 May	32½ Jan	....	....	1,580	2,697
....	....	42.00	....	....	....	42.00	....	....	....	do. "C"		250,000	$1	Dec.	Int. 4.5d. a/c 1941	30-8-41	50 Mar	46 Feb	46 Feb	32½ Jan	....	....	8,815	2,304
			42.00				42.00																	
										Miscellaneous														
....	....	....	25.00	....	....	....	25.00	....	....	Auto Palace Co., Ltd.	150,000	118,500	$8	Dec.	2nd Int. $2.00 (Mkg. $4.00 a/c 1941)	12-9-41	24 Dec	16 Jan	26½ Mar.	26 Feb.	....	....	11,255	7,310
....	....	25½	....	....	....	25½	....	....	....	Bakerite Co., Fed. Inc., U.S.A. "B"	50,000	49,563	$10	Dec.	Tax. Div. $2.50 on Record 31/12/40	10-3-41	24 May	18 Jan	42½ June	40 Mar	....	....	5,246	915
....	....	45.00	....	....	....	45.00	....	....	....	Caldbeck, Macgregor & Co., Ltd. (ord.)	200,000	140,000	T10	Dec.	Fin. $5.00 (Mkg. $7.50 a/c 1940)	30-4-41	38 Apr	18 Jan	47 June	40 Mar	....	....	13,938	350
82.00	83.00	83.00	....	77½	78.00	78.00	....	85.00	76.00	China Import & Export Lumber Co., Ltd.	300,000	237,803	T10	Feb.	Bonus $15.00 (Mkg. $18.00 a/c 1941-42)	12-9-41	81 May	30 May	93½ Aug	41½ Feb	51,815	79,920	744,234	1,407,337
....	50½	49½	....	49	49½	49.00	....	....	49½	Chinese Eng. & Mining Co., Ltd. "Bearer"	2,000,000	1,960,000	£1	June	Div. 9d. a/c 1939-40 Coupon 47	1-4-41	84 May	35½ Oct	57 Jan	36.00 May	8,700	2,360	158,146	73,407
....	....	....	4.00	....	....	....	4.00	....	....	Chosen Corporation, Ltd.	750,000	725,000	£1	June	Div. 1/- (Mkg. 1/8d. 1937) Less Tax (Nil 1939)	15-1-35	....	....	....	....	....	....	....	350
40.00	....	50.00	....	40.00	....	50.00	....	....	....	Cuity Dairy Co. Ltd.	40,000	40,000	T10	Dec.	Div. $2.50 a/c 1940	8-4-41	44 May	35 Aug	39½ Aug	35.00 May	....	....	5,432	350
....	....	50.00	....	....	....	50	....	....	....	Champ de Course: French	30,000	30,000	$20	Dec.	Div. $4.50 a/c 1934 (Nil 1939)	1-3-35	15 Sept	15 Sept	50.00 July	50.00 July	....	....	....	300
....	....	50.00	....	....	....	50	....	....	....	do. Ests., Ltd.	30,000	27,380	T10	Dec.	Div. $4.50 a/c 1934 (Nil 1939)	1-3-35	....	....	....	....	....	....	....	....
9.10	9.15	9.15	....	9.10	9.15	8.95	....	9.20	8.70	Ewo Breweries, Ltd.	4,000,000	1,400,000	$5	Dec.	Div. $0.25 a/c 1940	22-4-41	8.25 Dec	6.50 Nov	9.50 Jan	6.15 May	292,200	206,100	1,774,305	4,416,203
....	....	....	34½	....	....	....	34½	....	....	Hall & Holtz, Ltd.	28,800	28,342	$20	Feb.	Div. 15 % = $3, a/c 1940-41	22-5-41	34 Aug	25 Feb	....	....	....	....	1,532	....
....	....	....	3.00	....	....	....	3.00	....	....	Hongkong & Shanghai Hotels, Ltd.	1,500,000	1,193,367	H $7.50	Dec.	Div. Bk. $0.25 a/c 1940	16-4-41	....	....	....	....	....	....	....	....
....	....	....	11.00	....	....	....	11.00	....	....	Kelly & Walsh Ltd.	75,000	45,000	$10	Feb.	Int. $0.50 a/c 1940-41	19-2-41	....	....	....	....	....	....	....	....
42½	42½	42½	....	....	41½	42.00	41½	43½	39½	Metal Industries of China, Ltd.	2,000,000	500,000	$5	Dec.	Int. $2.00 a/c 1941	Pending	55 May	17.10 June	43½ Sept	24½ Apr	180,050	227,000	3,900,210	4,599,023
....	....	9.00	....	....	....	....	9.00	....	....	Millington, Ltd.	300,000	110,000	$4	Dec.	Fin. 15 % = $0.60 (Mkg. $0.80 a/c 1940)	6-5-41	8.00 Mar	6.00 Sept	9.00 July	6.00 Mar	....	....	2,095	3,850
....	....	....	40.00	....	....	....	40.00	....	....	Meutric & Co., Ltd.	10,000	9,276	$50	Mar.	Div. 20 % a/c 1940-41	1-8-41	....	....	....	....	....	....	....	....
....	....	....	3.00	....	....	....	3.00	....	....	Office Appliance Co., Ltd.	80,000	80,000	T8.50	Dec.	Div. $1.00 a/c 1933	26-6-40	....	....	....	....	....	....	....	....
6.85	7.00	6.90	....	6.90	6.95	6.90	....	7.00	6.65	Paper Industries Ltd.	5,000,000	1,320,000	$5	Apr.	2nd Int. $0.50 (Mkg. $0.55 a/c 1941-42)	30-8-41	34 May	8.60 Jan	36½ Sept	18.80 Apr	473,600	371,208	9,038,153	9,204,129
36.00	36½	36½	....	35½	36.00	35½	....	36½	33½	S'hai Exploration & Development Co., Ltd.	1,200,000	860,039	T2.50	Dec.	Int. $5.00, Bonus $2.00 a/c 1941	16-8-41	435 Apr	1.90 Jan	2.50 Apr	2.30 June	....	....	60,175	60,165
....	....	2.30	....	....	....	2.30	....	....	....	S'hai Waterworks Fittings Co., Ltd.	500,000	301,765	T1	Dec.	Div. 15 % a/c 1940	1-5-41	6.40 Apr	4.25 Mar	19.00 July	9.00 Jan	....	....	32,325	41,475
....	....	19.00	....	....	....	19.00	....	....	....	Union Brewery, Ltd.	500,000	200,000	T10	Dec.	Div. $1.25, a/c 1933 (Nil 1939)	27-5-34	10.80 Apr	4.25 Mar	19.00 July	9.00 Jan	....	....	....	....
										Bonds and Preferences														
95.00	....	100.00	....	95.00	....	100.00	....	....	....	American-Asiatic Underwriters, Cum. Pref. 8 %	5,000	5,000	T100	Dec.	4 % for 1 year ended 30 June 1941	30-6-41	120 Sept	85 Apr	100.00 May	100.00 May	....	....	362	117
....	....	....	120.00	....	....	....	120.00	....	....	do. Cum. Pref. 7 %	7,500	7,500	T100	May	3½ = $4.89 for 1 year ended 31-3-41	30-4-41	115 Aug	75 Feb	....	....	....	....	320	1,475
....	....	17.00	....	....	....	17.00	....	....	....	Caldbeck, Macgregor & Co., Ltd. 8 % cum. pref	100,000	80,000	T10	Dec.	Div. 8 % = $1.12 for 1940	31-12-41	15 July	15 July	17.00 June	134 May	....	....	950	2,150
3.50	....	3.50	....	....	....	....	3.50	3.50	2.75	Ch. Finance Corp. Fed. Inc. U.S.A. (Pref.) 8 %	600,000	205,135	T5	Dec.	Quarterly Div. Tls. 0.10 = $0.14, 1938	7-5-41	2.00 Dec	2.00 Dec	3.50 Sept	2.75 Sept	....	2,150	150	2,150
....	200.00	180.00	....	....	200	180.00	....	....	....	Ewo Cotton Mills, Ltd. 8 % cum. pref	10,000	9,000	T100	Dec.	Div. Tls. 8 = $11.19, a/c 1940	7-5-41	160 May	160 May	180.00 Feb	180.00 Feb	....	....	321	96
....	....	145	....	143½	....	143.00	....	145.00	142.00	S'hai Power Co. Tls. 6 cum. Pref. stock	230,000	220,000	T100	Dec.	3rd Qr. Div. Tls. 1.50 (Mkg. Tls. 4.50 a/c 1941)	16-9-41	138½ Sept	120 May	145.00 Sept	128 Feb	123	360	38,530	20,011
....	....	....	73	....	....	....	73	....	....	Shanghai Tug & Lighter Co., Ltd., 7 % pref	10,000	10,000	T50	Dec.	Fin. 3½ % (Mkg. 7 % a/c 1940)	28-3-41	....	....	611 Mar.	60.00 Apr	....	....	2,420	420
....	....	....	....	....	15½	....	....	....	....	S'hai Waterworks Co., Ltd. 7 % cum. pref.	100,000	100,000	T10	Dec.	3½ = $0.49 for half year ended 30-6-41	30-8-41	16 May	13½ Apr	15.70 Mar	13.70 Mar	....	....	7,340	3,495
....	....	....	13½	....	....	....	....	....	....	do. 6½ % cum. pref.	100,000	100,000	T10	Dec.	3½ = $0.45 for half year ended 30-6-41	30-8-41	14.20 Sept	13.50 Oct	15.00 Aug	13½ Feb	....	....	....	....
										Cottons														
16.40	16.50	16.50	....	16.90	17.00	16.80	....	16.80	16.20	China Cotton Mills, Ltd.	3,000,000	1,500,000	$10	Dec.	....	7-5-41	32 May	27 July	17.00 Sept	14.10 Sept	451,160	447,110	....	978,840
51.00	51½	51.00	....	51.00	51½	51.00	....	52½	49.00	Ewo Cotton Mills, Ltd., Ordinary	2,000,000	1,031,500	T5	Dec.	Fin. $4.50 (Mkg. $6.00 a/c 1940)	28-3-41	6.10 Oct	4.10 Oct	5.40 May	3.50 Jan	370,950	277,334	6,423,028	6,892,751
....	10.90	10.70	....	10.70	10.80	10.80	....	11.00	10.20	New China Textile Co., Ltd.	2,000,000	1,440,800	$5	Dec.	Fin. $0.75 a/c 1940	30-6-41	244 May	154 Oct	315.00 July	185 Feb	201,000	77,800	2,563,275	2,588,875
300.00	....	305.00	....	....	....	305.00	....	....	....	Shanghai Cotton Mfg. Co., Ltd.	240,000	240,000	$50	Apr.	Fin. $7.50 (Mkg. $15.00 a/c 1940-41)	7-7-41	7.35 Dec	6.60 Dec	8.70 Sept	4.75 Apr	335,675	*138,450	884,453	1,465,679
8.25	8.35	8.30	....	8.65	8.70	8.55	....	8.45	8.10	Shanghai Worsted Mill, Ltd.	1,000,000	1,000,000	$10	Mar.	Div. $0.25 a/c 1940-41	12-3-41	83½ Dec	60 Aug	105 Feb	80.00 Jan	35	....	....	624
....	....	90.00	....	....	....	90.00	....	....	....	Tung Yih Spinning & Weaving Co., Ltd.	400,000	345,000	$10	Dec.	Div. $7.50 & Bonus $7.50 a/c 1940	Pending	75 Aug	47 Jan	84.00 Aug	70.00 Jan	....	....	5,150	300
100	....	84.00	....	....	....	84.00	....	....	....	Zoong Sing Cotton Mills, Ltd.	200,000	150,000	$10	June	Fin. $30.00 (Mkg. $45.00 a/c 1940-41)	....	....	....	....	....	....	....	....	....
										Plantations														
67.00	....	66.00	....	66.00	....	66.00	....	....	....	Alma Estates, Ltd.	10,000	10,000	(Tls. 9)$1	Sept.	Fin. $5.00 (Mkg. $8.00 a/c 1938-40)	27-12-40	61 May	35 June	66.00 Sept	47½ Mar.	....	....	34,634	4,699
21½	22½	22½	....	22½	23.00	22½	....	22½	20½	Anglo-Dutch (Java) Plantations, Ltd.	400,000	350,000	10s	Dec.	Fin. $1.50 (Mkg. $3.00 a/c 1940)	28-3-41	34 Feb	8.30 July	25.00 Jan	14.30 June	50,000	21,750	681,660	665,535
41½	....	42.00	....	43.00	43½	43.00	....	43.00	40.00	Anglo-Java Estates, Ltd.	500,000	496,000	10s	Dec.	Fin. $2.00 (Mkg. $5.00 a/c 1940)	31-5-41	61 May	13.20 June	44.00 Sept	37 July	69,802	41,702	1,579,301	1,523,301
....	....	9.40	....	....	....	9.40	....	....	....	Ayer Tawah Rub. Plantation Co., Ltd.	500,000	235,499	T1	Sept.	Int. $0.40 a/c 1940-41	9-8-41	11.70 Feb	2.40 Sept	2.40 Sept	2.05 Apr	....	....	50,464	6,723
....	....	2.45	....	2.45	2.50	2.47½	....	2.45	2.35	Batu Anam (Johore) Rub. Ests., Ltd.	960,000	960,000	T0.10	Dec.	Fin. $0.20 (Mkg. $0.30 a/c 1940)	7-5-41	2.90 Feb	81 May	2.55 Sept	1.30 Feb	105,050	36,000	1,240,546	779,645
....	....	12½	....	....	....	13.00	....	12.50	12.40	Bute Plantations (1913), Ltd.	500,000	253,698	T1	Dec.	Fin. $0.80 (Mkg. $1.40 a/c 1940)	2-5-41	16 Feb	6.00 May	13.50 Sept	5.50 Feb	9,330	2,700	180,880	112,072
3.30	3.40	3.35	....	3.40	3.47½	3.47½	....	3.40	3.25	Chemor United Rubber Co., Ltd.	1,200,000	950,804	T0.10	Dec.	Fin. $0.30 (Mkg. $0.40 a/c 1940)	25-3-41	1.85 Feb	1.55 May	3.60 Sept	1.90 June	59,016	32,000	1,379,647	700,817
....	1.70	1.70	....	1.72	1.74	1.74	....	1.72	1.64	Cheng Rubber Estates, Ltd.	1,025,250	1,051,438	T0.10	June	Div. $0.15 a/c 1940-41	Pending	1.74 Jan	0.55 May	1.76 Sept	0.70 Feb	$81,000	106,000	4,360,815	2,149,892
....	....	14.00	....	....	14.30	14.30	....	14.00	13.40	Consolidated Rub. Estates (1914), Ltd.	500,000	454,837	2/-	Dec.	Fin. $0.53 (Mkg. $1.23 a/c 1940)	2-5-41	14.50 Feb	6.25 May	14.40 Sept	5.90 Feb	39,500	3,610	900,585	314,228
16.00	....	16.20	....	....	16.90	16.70	....	16.40	16.20	Dominion Rubber Co., Ltd.	350,000	200,000	T1	Dec.	Fin. $0.80 (Mkg. $1.80 a/c 1940)	30-4-41	19.00 Feb	8.95 July	17.00 Sept	8.75 May	16,705	3,500	163,681	97,010
....	....	....	62.00	....	....	....	62.00	....	....	Gula-Kalumpong Rub. Ests., Ltd.	750,000	665,000	$1	Dec.	Div. 5 % 1938 Less I/T (Coupon 35)	6-4-39	....	....	....	....	....	....	....	....
....	5.20	4.80	....	5.00	5.25	5.20	....	4.80	4.80	Java-Cons. Rub. & Coffee Ests., Ltd.	850,000	750,000	2/-	Dec.	Fin. $0.50 (Mkg. $0.75 a/c 1940)	14-6-41	7.70 Feb	2.15 June	5.40 Sept	3.30 July	20,000	7,100	935,771	318,496
....	....	7.50	....	8.00	8.05	8.05	....	7.50	7.50	Kota Bahroe Rub. Ests. (1921), Ltd.	500,000	461,804	T0.75	June	Int. $0.20 a/c 1940-41	9-5-41	10.10 Feb	4.00 May	8.20 Sept	3.90 Feb	19,373	4,000	573,445	216,029
3.00	3.05	3.02½	....	3.10	3.15	3.17½	....	3.10	2.85	Kroewoek Java Plantations, Ltd.	2,200,000	2,200,000	T0.10	Dec.	Fin. $0.15 (Mkg. $0.40 a/c 1940)	3-6-41	4.70 Feb	1.30 June	3.45 Jan	1.80 June	160,310	77,000	4,340,580	1,377,260
....	....	27½	....	28½	28½	28½	....	28½	26.00	Langkat	300,000	250,000	Gs.10	Oct.	Div. Guilders 0.10 a/c 1939-40	Pending	47½ May	12.50 July	37 Jan	19.60 June	63,700	31,300	1,854,738	1,002,671
3.50	3.65	3.60	....	3.75	3.80	3.75	....	3.60	3.55	Padang Rubber Co., Ltd.	500,000	500,000	T1	Apr.	Fin. $0.30 (Mkg. $0.45 a/c 1940-41)	15-8-41	1.65 June	3.80 Sept	2.25 June	1.08 June	41,100	2,000	756,281	296,400
....	....	2.60	....	....	....	2.60	....	2.50	2.50	Permata Rubber Ests., Ltd.	350,000	317,219	$1	Oct.	Fin. $0.20 (Mkg. $0.28 a/c 1939-40)	19-5-41	0.90 May	0.30 Aug	1.10 Feb	0.30 Aug	....	....	236,006	42,000
2.00	....	2.05	....	2.05	2.10	2.10	....	2.10	1.94	Repah Rubber & Tapioca Ests., Ltd.	1,350,000	1,350,000	T0.10	Dec.	Fin. $0.12 (Mkg. $0.22 a/c 1940)	17-4-41	1.60 Feb	0.81 July	2.20 Sept.	1.04 Feb	102,150	42,500	2,078,462	851,843
17.90	18.20	18.00	....	18.00	18.30	18.30	....	18.00	17.20	Rubber Trust, Ltd.	25,000,000	1,082,000	T1	Sept.	Int. $0.50 a/c 1940-41	16-7-41	16.30 May	6.20 July	18.70 Sept	8.00 Feb	55,608	7,300	2,053,224	781,737
....	....	3.10	....	3.05	....	3.10	....	3.00	2.97½	Samagaga Rubber Co., Ltd.	6,000,000	1,011,000	T0.10	Sept.	Fin. $0.20 (Mkg. $0.35 a/c 1939-40)	27-12-40	3.55 May	1.28 June	3.20 Sept	1.36 Feb	15,000	1,250	1,003,635	540,360
....	....	2.47½	....	2.45	....	2.52½	....	....	....	Semambu Rubber Ests., Ltd.	900,000	900,000	T0.10	Dec.	Fin. $0.10 (Mkg. $0.20 a/c 1941)	8-4-41	3.10 Feb	0.35 May	2.60 Aug	1.08 June	41,100	1,000	712,999	527,540
....	....	16½	....	....	....	16.40	....	16.50	16.50	Shanghai Kedah Plant

LETTERS TO THE EDITOR

Canine Hysteria: What to do About it

To the Editor of the "North China Daily News"

Sir,—In the first place I wish to explain that as you are aware I am not a veterinary surgeon. In the second place it is not my intention to discourage owners of dogs from seeking advice and aid from the qualified veterinary establishments in Shanghai. I do feel, however, that in view of the unprecedented (as far as concerns Shanghai) epidemic of canine hysteria which has been sweeping not only the town but the surrounding rural districts, and the almost complete ignorance of the complaint on the part of probably 95 per cent. of dog owners, a brief explanation as to what is known of the scourge and immediate action to be taken would probably be welcomed by many.

As far as I am aware canine hysteria first assumed fairly important proportions in Shanghai some 15 years ago, the Shanghai foot-hounds being principally affected. The epidemic appeared to disappear, although not entirely, some two or three years later until recently, when the trouble has swept through the whole city and areas 10 or 12 miles from the central district, and curiously enough some animals have had attacks which are never allowed out on the roads, taking their exercise in large gardens, and have no contact with other dogs except possibly on sniffing through a bamboo fence.

In the first place it may be said quite definitely, and any veterinary surgeon will confirm this, that the origin and/or cause of canine hysteria is not known. Large sums of money have been spent and some of the finest veterinary and other technical advice available in Great Britain and in other countries has been pooled in an effort to ascertain the cause of this very disturbing complaint, but up to the present it has all proved of no avail with the exception that in the course of their investigation, and that made independently by well-known breeders, a good deal of data has been accumulated which has been made the basis for certain conjectures. It has not been established, however, whether the complaint is infectious or contagious or is acquired by some other medium or is inherent in the animals themselves. Some authorities claim that lack of vitamin 'B' elements is probably the principal cause or at any rate renders animals more susceptible to attacks. Other authorities have gone so far as to express the view that climatic conditions have an important bearing on the matter. But, as stated previously, this is all conjecture. Breeders and others have come to the conclusion that irritation in the animals' intestines or bowels, as the result of the lodging of foreign matter, such as bone splinters, has had the effect of increasing the incidence of attacks. Others are of opinion that undue excitement renders the dog more susceptible, and in other cases that highly bred dogs or in-bred dogs are more susceptible to hysteria, than other dogs. For the information of the uninitiated "In-breeding" is the expression used regarding dogs bred in close relation to the grand-parents.

So much for what is known, or one might better say not known, of canine hysteria. The symptoms, whilst some ignorant people are inclined to confuse them with rabies, are unmistakable. In some attacks the animal's eyes remain clear, whereas in others the eyes become glazed. Suddenly, for no apparent reason, the dog will start to bark stridently and whine as though in complete terror. It may run around aimlessly continually looking back as though it was being chased by another dog or a "Banshee." The dog may even go through the motions of contracting its hind quarters as though it had actually been bitten. The animal frequently loses all control of its excretory organs and is a most pitiful sight to look upon. On other occasions the dog will run straight as though trying to escape from a pursuer and in such instances he will collide with great force with anything in his way, or even run into a creek and drown without making any effort to swim. Another phase is when the dog runs around in short circles and at the same time bites its tongue. The mouth frequently foams, but by no means invariably. The last mentioned phase is the most dangerous for the dog as it can quickly damage its tongue to such an extent as to render its destruction essential. Unlike rabies a dog with canine hysteria practically never bites anyone, but the immediate action in dealing with the dog which is biting its tongue is to place a stout stick between its jaws and care must be taken in doing so to see that it does not inadvertently bite the hand of whoever is placing the stick in position.

As soon as a dog shows symptoms of hysteria, and these are unmistakable as stated above, it should be caught hold of as quickly as possible, but every care should be taken that the would-be captor does not display undue excitement and so aggravate the dog's attack. Do not rush or lunge at the dog to catch it. Move slowly, talk gently in a soft tone, and it is probable that within half a minute it will be possible to take hold of the animal. If it is small enough to be lifted into the arms, take it up and hold it in the arms with its belly uppermost and sooth it by scratching it in some way it particularly enjoys. Talk soothingly and take it into a room with subdued light. Place it on a cushion and leave it until it has properly recovered. In the case of a big dog the treatment is the same except that they cannot be carried and should be gently led. With proper handling the attack will seldom last longer than one minute. The dog knowing that something unusual has happened to it will look a little scared for a few minutes after which it is completely normal again, the eyes clear, if they have been glazed. Then and not before should any attempt be made to administer any soothing medicine which the vet. may prescribe. A bromide mixture is the one most popular in use, but this should only be obtained from a qualified veterinary with experience of the complaint, and his instructions rigidly followed.

Most important of all. Do not take your dog to the veterinary because of an attack of canine hysteria. It will have recovered long before you get it to the veterinary's and his visit to the veterinary establishment will quite possibly and unnecessarily be responsible for another attack. Rather should you ring up your vet and ask him to send what is necessary. There is no known cure for the complaint and it is only necessary to administer some drug which will have the effect of steadying the dog's nerves and quietening it.

I hope the exhortation in the last paragraph will not offend local veterinary surgeons because I really do believe that it is undesirable to take dogs which are subject to attacks of canine hysteria to veterinary establishments for treatment of that complaint as the very surroundings are capable immediately of inducing an attack.

This is very lengthy but unavoidably so and I hope it may prove useful to a certain number of dog owners in Shanghai. At the same time I would personally be very glad if others who have had experiences dissimilar to my own would give us the benefit of such information as they have.

Dog Lover.

Shanghai, Sept. 26.

Plenty of Food in Moscow Says Japanese

Tokyo, Sept. 26.

Moscow is sufficiently stocked with food to withstand a prolonged siege, said Mr. Tomotsu Hirooka, first interpreter to the Japanese Embassy in Moscow, in an interview upon arrival at Moji aboard the O.S.K. liner Usuri Maru yesterday afternoon.

Mr. Hirooka said that Moscow had been subjected to air raids by German planes for seven hours daily since July 21, during which women and children took shelter in subways.

He added that about 20 Japanese residents were remaining in Moscow and that many had moved to the suburbs. Several Japanese Embassy officials and correspondents were at present staying in the city proper.—Domei.

Sen. Wiley Condemns Dept. of Agriculture

Washington, Sept. 26.

Senator Alexander Wiley, Republican of Wisconsin, yesterday charged that the Department of Agriculture had "joined forces with the oleomargarine interests in cut-throat tactics," against the dairy industry.

Senator Wiley criticized a radio skit released by the department's consumer division which he said "virtually circulated as an endorsement of oleomargarine....What the dairy industry wants to see is oleomargarine definitely sold on its own merits."—United Press.

Crosby to Meet Duff Cooper and Clark Kerr

Singapore, Sept. 26.

Sir Josiah Crosby, British Minister to Thailand, has arrived here from Bangkok for discussions with Mr. A. Duff Cooper, special representative of the British War Cabinet in the Far East.

He will also have conversations with Sir Archibald Clark Kerr, British Ambassador in Chungking.—Reuter.

CHURCH SERVICES

Holy Trinity Cathedral, Shanghai.—Sept. 28.—16th Sunday After Trinity. 8 a.m. Holy Communion (also in Bubbling Well Chapel). 10.30 a.m. Mattins and Sermon: Psalm: 86. Lessons: Jeremiah 5, 1-19; Luke 11, 1-28. Stanford in B flat. Anthem: "This Sanctuary of my Soul" (Wood.) Hymns: 273, 690, 550. Preacher: Rev. E. J. Ottewell, L.Th. 3 p.m. Sunday School. 6 p.m. Evensong and Sermon: Psalm: 62. Lessons: Jeremiah 7, 1-15; John 8, 12-30. Hymns: 20, 38, 169, 22. Preacher: Rev. G. A. Scott 6 p.m. Bubbling Well Chapel: Preacher: The Dean. (Mattins at 10.30 a.m. will be broadcast from Cathedral over Stations XMHC., 700 kc., XGDN., 1440 kc. and Noon Day Intercessions daily at 12.10 p.m. from XMHC. only.) Sept. 29.—St. michael and all Angels. 7.30 a.m. Holy Communion.

St. John's Pro-Cathedral.—Jessfield Holy Communion in English at 7.30 a.m. Evening Prayer in English at six o'clock. Preacher: Rev. J. M. Wilson

Union Church.—(International and Interdenominational). 107, Soochow Road, (Near the British Consulate-General). Officiating Minister:—Rev. C. W. Allan. 10.20 a.m. Prayer Meeting in Vestry. 10.45 a.m. Public Worship conducted by Dr. Forbes Tocher. Soloist: Mrs. W. M. McLennan. 10.45 a.m. Children's Services in Hall.

Sacred Heart Church (260 Nanzing Road) Tel. 41428 Sunday: Masses at 6, 7, 8 and 9.30 a.m. Benediction at 4 p.m. Weekdays: Masses at 6 and 7 a.m.

Saint Peter's Church (Avenue Dubail) Tel. 80725 Sunday: Masses at 5.15 6, 7, 8, 9.15, a.m. Benediction at 3.30 and 6.45 p.m. Weekdays: Masses at 5.15, 6, 6.45 and 7.30 a.m.

Saint Theresa's Church (370 Tatung Road) Tel. 39359 Sunday. Masses at 6.15, 7, 8 a.m. Weekdays: Masses at 6.15, 7 a.m.

Our Lady's Church (694 Baikal Road) Sunday Masses. at 7.30 and 9 a.m. Benediction at 4 p.m. Weekdays Mass at 7.30 a.m.

Church of St. Aloysius Gonzaga (734 Klaochow Road.) Tel. 32313 Sunday: Masses at 6, 7, 8 and 9.30 a.m. Benediction at 4 p.m. Weekdays: Masses at 5.30, 6 and 6.30 a.m

Church of Christ the King: 235 Rue Bourgeat. Tel. 72873 Masses on Sunday at 6, 7, 8, 9, 10 and 11 a.m. Benediction at 6.30 p.m. Masses weekdays at 7 and 8 a.m. Catechism classes every Saturday at 9 a.m.

Saint John Bosco's Church (740 Hangchow Road) Sunday Masses at 7, 8.30 9.30 a.m. Benediction at 4 p.m. Weekdays Mass at 6.30 a.m.

Saint Joseph's Church (Rue Montauban) Tel. 85353 Sunday: Masses at 5.15, 6, 7, 8.15 and 10 a.m. a.m. Benediction 4 p.m. Weekdays: Masses at 6 and 7.30 a.m.

Foreign Y.M.C.A. — Informal Sunday Evening Service, 6 p.m. in the Junior Division Room. (Mezzanine Floor). Speaker. Mr. K. J. Faulknet.

Shanghai Free Christian Church.—(Evangelical) 5 Tifeng Road, (Near Jessfield Road). Sunday 11 o'clock. Morning Worship: Preacher; Rev C. F. Bernheisel, D.D. Afternoon 3 o'clock. Sunday-school and Bible Class. Evening 6 o'clock, Gospel Service. Preacher; Rev. A. H. Hayman. During the week: Monday 8 p.m. Young People's Meeting. Thursday afternoon 5.45 o'clok. Prayer-meeting.

Society of Friends (Quakers).—A meeting for worship to which all are welcome will be held at 6 p.m. in room "D" at the Foreign Y.M.C.A., 150 Bubbling Well Road.

Endeavourers Church.—Morning service will be held at 9.30 a.m. in the hall of the Shanghai Free Christian Church, 5 Tifeng Road. The speaker will be Rev. Herbert E. Blair. Midweek prayer meeting will be held on Wednesday at 5.30 p.m. in Room 305. Missions Building, 169 Yuen Ming Yuen Road.

Bethesda Gospel Hall.—(International) 729 Yu Yuen Road, Shanghai Gospel Services are held in: German: Sundays Breaking of Bread Meeting at 3.30-4.30 p.m. Sundays Bible Class at 5-6 p.m. Wednesdays Bible Class for Ladies at 4-5.30 p.m. Chinese: Sundays Breaking of Bread Meeting at 10-11.30 a.m. Sundays Gospel Meeting at 2.30-4 p.m. Tuesdays Prayer Meeting at 7.30-9 p.m. Thursdays Bible Class at 6.-7 p.m. English Fridays Prayer Meeting at 5.30-6.30 p.m.

Community Church.—53 Ave. Petain. The Rev. Dr. J. C. Hawk will preach in Community Church Sunday morning at 11 o'clock on the subject "The Publicans Show U.S. the Way." Text. Luke: 18:9-14 19:1-10. Mr. R. V. Dent will be at the organ. The Church Choir will sing "Seek Ye The Lord" by Roberts. Bella Resek will sing the solo, "Power and Love" by Gounod. Junior and Primary Departments of the Church School will meet at 9.30 a.m. The Navy "Y" will have its programme for service men at 6 p.m.

Shanghai Hebrew Mission, No. 56 Ford Lane: Sunday 10 a.m., Rev. G. K. Harris. Wednesday 3.30 p.m. Rev. Chao Shih Kwang. No. 703 N. Szechuen Road, Alliance Hall, Sunday 10 a.m., Rev. A. H. Reinhard. Wednesday 3.30 p.m., Rev. W. H. Turner.

Too Much Talking

TO-DAY'S RADIO

FRENCH BROADCASTING STATION

F F Z

193 Avenue Joffre, Shanghai
Telephone 80567

Medium wave: 214m., 1400kc.
Short wave: 24.80m., 12.09mc.

Daily broadcast in four languages

Time table

12.00 Classical music.
1.00 News in French.
1.15 Assorted music (requests).
2.00 Chinese music.
4.50 Chnese lesson for foreigners.
5.10 French lesson for Chinese students.
5.30 Annamite programme.
6.10 Chinese music.
6.15 News in Chinese (Shanghai dialect).
6.30 Chinese music.
6.35 News in Chinese (Mandarin).
6.50 Light music.
7.20 Music by Russian composers.
7.30 News in Russian.
7.45 Music by Russian composers.
7.50 Semi-classical music.
The liberty of pre-classic music.
Thomas Weekles: O care, thou wilt despatch me; John Bull: The King's hunt; William Byrd: The Earl of Salisbury; G. Mundy: Lightly she whipped; J. Dowland: Awake, sweet love; Giles Farnaby: His toy, his dream and his rest; Pilkington: Rest sweet nymphs; Gibbons: The silver swan and fair Phyllis; Th. Morley: Sing me and chant it.
8.30 News in French.
8.45 Light music.
9.00 News in English.
9.30 Concert:

"NORTH-CHINA DAILY NEWS"

XGDN

"The Voice of Democracy" in Shanghai
Medium Wave 208m. Frequency 1440kc.
Short Wave in the 25 metre band.
P. O. Box 483, Shanghai
Telephone 16967

To-day's Programme

7.30-12.10 Chinese Programme
12.10 Indian Programme
12.30 Piano Solos
12.45 News in English
1.00 News in Chinese
1.15 News in French
1.30 News in German
1.45 News in Russian
2.00-4.30 Jimmy Ladd's Saturday Session
4.30-7.00 Chinese Programme
7.00 Hits and Encores
7.30 Dinner Time Music
8.00 Relay from the B.B.C.
8.30 Star Discs
9.00 News in English
9.20 "Marshal Budenny"—Talk by John Harford
9.30 Kenneth Mackenzie's Request Programme—Tel: 16967
11.00 Late Night Final
11.10 Dance Music
11.40 Moviegoers' News Summary
11.50-12.00 News in Chinese

(Programme details and Short Wave Schedules in Radio Flash)

BBC

The main items in the London programme which can be heard on GSV in the 16 metre band and later on GSF in the 19 and GSD in the 25 metre bands are:—

p.m.
8.00 News, War Commentary and Listening Post.
8.30 Calling British Forces in the Far East.
9.15 Piano Recital by John Hunt.
9.30 Concert of light music by Oscar Grassot and his Orchestra.
10.00 News and News Commentary.
10.15 Starlight. Dennis O'Neil.
10.30 Propaganda Analysis by W. A. Sinclair.
7.45 French programme on GSG 16 metre band.

395m. **XMHD** 760kc.

THE NEWS OF THE WORLD

CONCISE
CLEAR
CANDID

XMHD broadcasts news in English daily at 12.45 and 9 p.m. and news in Chinese daily at 12.30 and 9.15 p.m.

Mails Coming and Going
Exchange Quotations
Weather Reports
Local Events of the Day

At other hours, the Shanghai Christian Broadcasting Association broadcasts in English and Chinese language programme of music and talks.

Seventy Years Ago

From the "North-China Daily News" of September 27, 1817

It is interesting to learn from Mr. Sidford's report on the trade of Chingkiang for the second quarter of 1871, that the effort made by the late Taotai to encourage silk production in the neighbourhood is having success. The mulberry trees have almost trebled in number, since the corresponding period last year, and the silk crop is double that of last season. Silk is cheaper than last year by from $2 to $3 per picul, and the surrounding villages are becoming fast interested in its production.

"Japan Times" Warns Russia to Be Cautious in Moscow Talk

Tokyo, Sept. 25.

COMMENTING on the "Moscow Conference," the "Japan Times and Advertiser" in an editorial today declared that the Soviet Union's attitude toward expected Anglo-United States attempts to persuade that country to act in the Far East "may be estimated by the absence of a Chungking delegation."

The "Times" said surely Britain and the United States would not conspire to have the Japanese-Soviet treaty of non-aggression and neutrality impaired after their flood of oratory supporting the inviolability of treaties.

The Soviets "are not expected to intimidate this country by direct or indirect means," the "Times" said, adding that there should not be any help to Chungking or the Chinese Communists along previous lines or on new standards to suit the two democratic Powers.

A Word of Warning

The paper warned. "In other ways of concert with Britain and the United States, the U.S.S.R. would be well advised to refrain if there is any suggestion of opposition to Japan."

Britain and the United States' chief purpose at the Conference, the "Times" claimed, was to prevent any Soviet compromise with Germany. Opinion in Britain and the United States, however, was divided over the sending of war materials to the Soviet Union, and the problem would be to impress upon the Soviets that its Allies were going all-out in giving the necessary aid.

"The British and American delegations certainly will attach conditions to their aid programme," the editorial predicted, declaring, "The prime condition will be an undertaking not to make a separate peace, not to reach a compromise, or to show any let down in strength and resistance."

A Good Cause

Other conditions such as one insisting that the Soviet Union should make common cause with the Allies in the Far East should be a "good cause to make Stalin pause," the "Times" said.

The paper re-emphasized, "He is not committed to play their game in the Far East....no obligation exists to take on added burdens, which might prove disastrous to Russia, as well as to the Allies' cause."

Since the basic motive of the Soviet Union, Britain and the United States rested on the principle of self-salvation and well-being, the Soviet Union was fighting where it had to and keeping peace where it was expedient and safe, the paper concluded.—Domei.

American Group Urges Better U.S., Japan Relations

New York, Sept. 25.

The Committee of Pacific Relations declared in a statement today that the organizers of the Committee were "of the opinion that the security and interests of our nation demand that immediate steps be taken to halt the feeling of tension between Japan and the United States, and to look toward a solution of difficulties between the two nations by peaceful means."

The Committee said that it was undeniable that the present crisis in international affairs had given rise to grave problems in the Far East which was vitally affecting United States interests. "However it is our studied opinion that these problems need not lead to armed conflict between our country and Japan, provided an intelligent and vigorous effort is made to understand and adjust them," said the Committee.

The first essential to a re-establishment of friendlier relations between Japan and the United States was to explore the sources of possible friction and to determine ways and means for an amicable adjustment, the statement went on, adding "Such a plan presumes an attitude of mutual cooperation but in no sense requires the sacrifice of honour on our part or any nation.

"It is felt that a proper understanding of any point of conflict between the United States and Japan will suggest courses of action based on international justice, not only for ourselves, but for all peoples in the Orient and for all nations having interests in the Far East."

Fresh Study Wanted

The statement continued that it seemed obvious that from the standpoint of the United States' own interests, the European crisis made imperative the fresh study of United States relations in the Pacific with a view to dissolving factors adverse to the United States and continued peace, while from the standpoint of the Japanese Government and people continued trade, economic and cultural cooperation with the English-speaking nations "have long proved a wise and sound policy," thus "an interruption of peaceful relations by war could be nothing but short of calamitous" to Japanese and Americans.

"We respectfully call to the attention of our Government the well-known advantages to be found in the strengthening of our position in the Orient by friendly, rather than antagonistic attitudes, and the possibilities of serving all peoples in the Orient by exploring avenues for the use of our good offices in the Japanese-Chinese conflict, and we respectfully call to the attention of the American people opportunities that now present themselves in this regard.

"We suggest that there be formed immediately a committee to formulate plans of action in keeping with the opinion and suggestions herein expressed," the statement concluded.—Domei.

M. Egal Returning To Shanghai

Singapore, Sept. 28.

The Free French leader, M. Roderick Egal, formerly of Shanghai, who was arrested there several months ago on a charge of assisting French sailors to join the forces of Gen. Charles de Gaulle, and subsequently released after detention in Saigon, is leaving for Shanghai next week.

He states that he does not intend to remain in Shanghai but is returning only in order to make certain arrangements regarding his business. He was a member of the well-known firm of Egal & Cie, wine dealers in Shanghai, for many years.—Reuter.

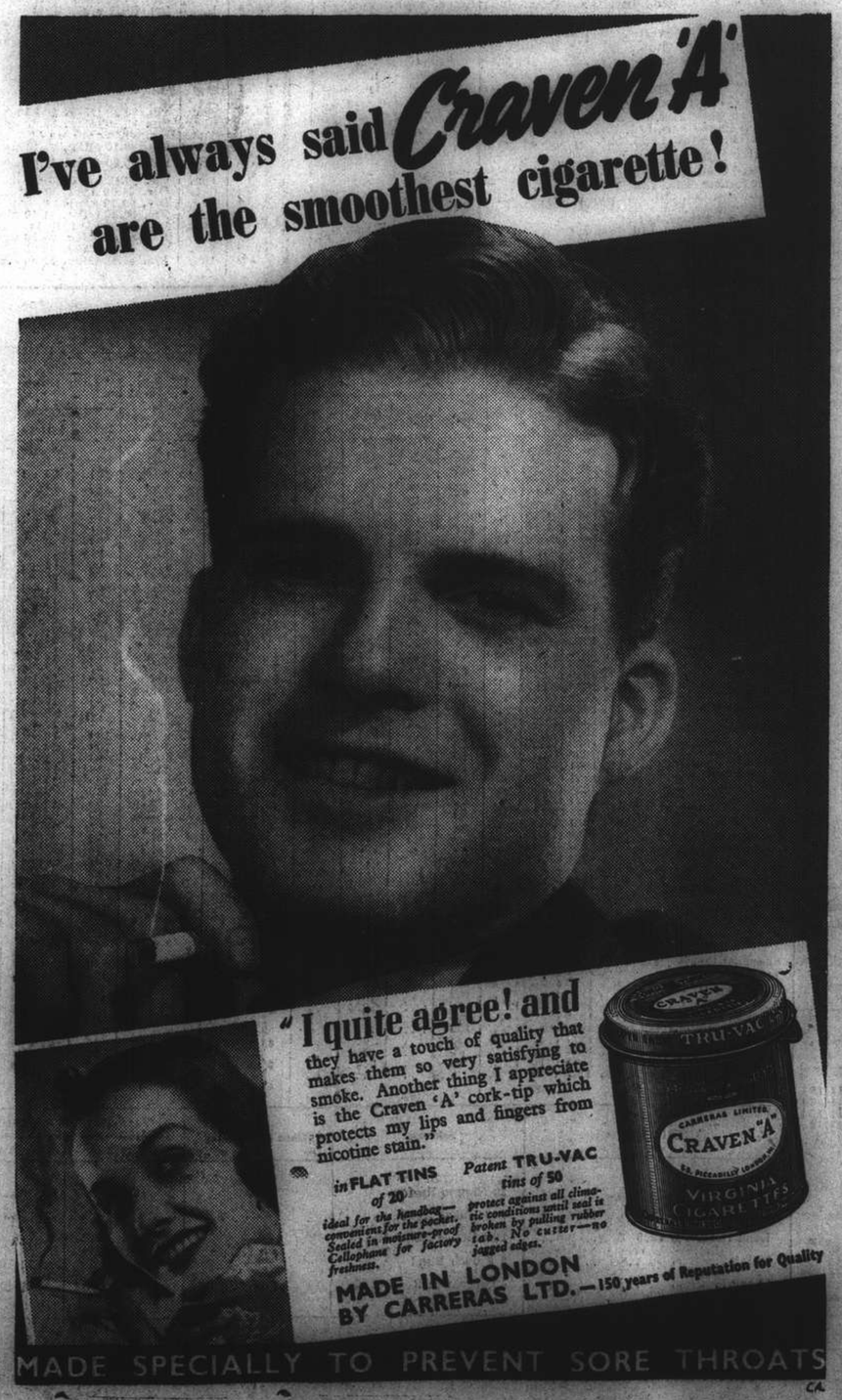

AUCTIONS

L. Moore & Co., Ltd.

Established in Shanghai 1874 *Incorporated under the Hongkong Ordinances*

FIRE LOSS ASSESSORS AND AUCTIONEERS

Storage Terms on Application *Branch Office:* Toplis & Harding

88 MUSEUM ROAD, SHANGHAI.

In Main Salesroom—Now On View

To-day, Saturday, September 27, 1941, at 9.30 a.m.

Carved blackwood and lacquer furniture, Korean chest, blackwood side and low tables, teapoys, flower stands, upholstered double spring settees and arm chairs, spring day beds, curtains, quilts, cushions, blankets, linen, E.P. and pewter ware, cutlery, **Gold Jewellery,** electric vacuum cleaners, ceiling and table fans, gent's and girl's bicycles, air rifle, leather riding boots, **modern style bedroom and teakwood dining room suites,** gramophone records, pictures, oil paintings, trunks, carved camphorwood boxes, lamps, clocks, electric heater, camp beds, books, bookcases, desks, desk chairs, filing cabinets, sideboards, cellarettes, dining tables, dining chairs, silver ware cabinets, mirror door wardrobes, dressing tables, chests of drawers, night tables, centre tables, chairs, stools, iron and wooden bedsteads, mattresses, card tables, mirrors, brass gong, gun and wine glass cabinets, medicine chests, ice chests, heavy aluminium saucepan, dinner crockery, wicker furniture, alligator skin, etc., also

1 E.P. Stainless Steel Canteen set of 140 pieces in cabinet
1 "Westinghouse" Refrigerator 110/220 volts, 1 "Remington" Typewriter
2 Large modern style writing desks with glass tops, 1 "Majestic" 8-tube radio 110 volts
1 "G.E." 8-tube all wave radio set 110 or 220 volts
A Lot of fine Peking and Axminster carpets and rugs in various sizes
1 "Telefunken" 6-tube all wave radio 110/220 volts in good order

Noël, Murray & Co., Ltd.

(Incorporated under the Hongkong Ordinances)

AUCTIONEERS AND APPRAISERS

Will Sell by Public Auction Under Instructions From The Concerned

At No. 1396 Yu Yuen Road, Flat 16

On Monday, September 29, 1941, commencing at 10 a.m. and continuing at 2.30 p.m.

superior

Household and Fine Blackwood Furniture, Genuine Peking Carpets, "G.E." Electric Refrigerator, "Westinghouse" Electric Vacuum Cleaners, Ornaments, etc.

comprising:—

HALL—**Peking carpet, Korean model cabinet, blackwood** side table, drum stools and arm chairs, heavy brass jardiniere, etc.
DRAWING ROOM AND STUDY—**Very fine Peking carpet, Imported** steel coal box and irons, **"Mappin and Webb" Table clock,** teakwood library table, book shelf and books, **blackwood curio cabinets, writing table and** chair, oil paintings, **Imported bronze floor and table lamps, Chinese lacquered high screen, tapestry covered couches and arm chairs, wall** mirrors, **heavy velvet curtains, very fine carved ivory,** bronze, porcelain ornaments, etc.
VERANDAH—Porcelain garden seats, **Indian carvedwood table, glass aquarium,** plate glass top tables, iron flower stands, etc.
DINING ROOM—**Peking carpet, oakwood dining room furniture,** wall mirror, pictures, **Velvet curtains,** card table, **Good E.P., cutlery, Cut glass and crockery ware,** etc.
BEDROOM—**Peking carpet, blackwood** square tea table and teapoys, **oakwood bedroom furniture,** table lamps, **velvet curtains,** double wooden **bedstead with Simmon's spring and "Beautyrest" mattress,** tin lined day bed, escritoire, **bathroom scale,** dressing sets, also

1 "G.E." Electric Refrigerator, in good condition
2 "Westinghouse" electric vacuum cleaners (1 large and 1 small) and 1 "Westinghouse" 16in. oscillating fan, (latest model)
1 "Philips" 5-tube radio set, 1 "Wedgwood" Dinner set, 69 pieces
3 Imported wrought iron electroliers

NOW ON VIEW

HUGH MARTIN, *Managing Director.*

Shin Ah Yoko Inc.

AUCTIONEERS AND APPRAISERS

Will sell by Public Auction under Instruction from the Concerned

In Our Salesroom at Passage No. 8 French Bund in Godown No. A1

On Monday, September 29, 1941, commencing at 2 p.m.

Copper Slabs, Lead Slabs, Tin & Lead Alloy, Pigs Bristles, **Raw Silk, Silk Piece Goods,** Silk Cocoons, Brandy, Peppermint Liqueur, Human Hair, **Gourmet Powder,** Medicine, Razor Blades, Emery Paper, **Woollen Suiting,** Cotton Piece Goods, Art. Silk Braid, Native Medicine, **Kerosene Oil,** etc., etc.

NOW ON VIEW

x4101

NORTH-CHINA DAILY NEWS

Articles and letters intended for publication in the new columns of the paper should be addressed to the Editor and not to individuals.

IMPARTIAL NOT NEUTRAL

JAPAN AND THE AXIS

Today, the first anniversary of the signing of the Tripartite Pact with Germany and Italy, will be modestly celebrated in Japan, where the Press declare that the day will be a deeply significant one. Its claim, however, that Japan has benefitted by it, and that the Japanese Government should make greater efforts towards strengthening Axis relations, and the construction of new orders in Europe and East Asia will be regarded with a great degree of scepticism. So also will the further statement that Germany and Italy have recognized Japan as the dominant Power in East Asia, whereas the Democratic Powers have not. That statement is true, but, realizing the policies of Hitler and Mussolini, it is perfectly plain that they have made that recognition merely to suit their own purposes, and that there may be no greater quality of permanence about it than there have been in so many of their other commitments. Hitler would do anything to get Japan into this war on his side, but whether Japan would get anything out of an Axis victory is entirely another matter.

Wherein Japan has benefitted from aligning herself with the Axis it is more than difficult to see. If the permeation throughout the whole of Japan of German fifth columnists is to be regarded as such, then it must be that the Japanese Press is easily satisfied. The fact is that Japan through their intrigue is being just as deeply influenced as other countries unfortunate enough to be rather closer to Germany, and the fact is that she is being subjected to precisely the same treatment as the Balkan countries and Iraq and Iran. Through their influence with the military extremists a tension has been brought about in the Pacific which need never have arisen. Japan has been persuaded to adopt policies which have alienated the friendships of Great Britain and the United States and led to developments which have rendered the economic situation of the country worse than at any time in its history. It may possibly become even more tragic should the counsels of the fifth columnists continue to prevail, while if they succeed in involving Japan in warfare the results may be catastrophic for her. As it is, at the present time Japan is actually losing by her adherence to the Axis. The reduction of her export trade must be costing her millions of yen monthly, and she can only stop that by taking the only step which will serve her interests, namely, entirely dissociating herself from the Axis. Her shipping is laid up, her best markets are closed to her and all because a few extremists influenced by Germans believe that Germany will dominate the Allies in a few months. That she is most unlikely to do.

It has been pointed out before, but the fact needs to be emphasized, that the economic interests of Germany and Japan, two highly industrialized countries are directly opposed. If the Japanese Government think for one moment that in the event of an Axis victory they would have exclusive recourse to the riches of the Netherlands East Indies they are greatly mistaken. German industries would require the raw material from that area just as much as would Japan, and it is obvious from that fact that Japan's interests would best be served by an Allied victory, and the opening of all the raw material markets of the world with equal opportunity for every country to purchase what it needs. Nor must Japan's success in taking over Indo-China be attributed in any way to her adherence to the Axis. The latter gave her no assistance whatever, and the condition of the defences of the former French colony clearly indicate that Japan could have taken it whether France had remained fighting beside Great Britain, or whether she had not. Indo-China, it now transpires, was completely defenceless and could not have resisted a Japanese invasion.

Signature of the Tripartite Pact by Japan meant her entrance into an unholy and completely unprofitable alliance; unholy because of the complete betrayal of Japan's best interests by weaning her away from those two great countries who could be her best friends, and unprofitable because Japan can expect no benefits from it whatever, but probably very severe disadvantages. It may very well be that in the long run the Japanese will come to regard this anniversary with grief rather than rejoicing, to regret the policy which they have been following in recent years and to wish to retrace her steps. That last is still open to them. No one denies for one moment the special position Japan occupies in the Far East. To do so would be to ignore the implications of her geographical position and the advantages it gives her, but what is denied is that they have any right whatever to interfere with the rights and interests of third party neutrals, or to embark upon a policy of expansion which would further damage them.

THE HONGKONG MUDDLE

The new Hongkong Evacuation Representation Committee, formed following the resignation of the former members at a meeting which passed a vote of non-confidence, commenced their work by holding a meeting of lonely husbands at which a resolution was passed that "Government be approached to hold a public inquiry into the working of the evacuation and as to who was responsible." The idea apparently is to go direct home and ask the Government there, the Colonial Government and the military authorities to set up a commission of enquiry, the members of which should be brought from Britain at the expense of the husbands, if necessary. A speaker at the meeting described conditions for the evacuees in Australia, and urged that the return of the evacuees to Hongkong should be made entirely voluntary, or that all British women and children should be obliged to leave the Colony. It is an interesting fact according to one report that sufficient children remain in Hongkong to justify the opening of a school.

There appears to have been a considerable amount of endeavouring to dodge responsibility for the framing of the original order, and, while it is contended that instructions came from Whitehall, it is difficult to believe that those instructions were not based upon representations from the Hongkong authorities. Why those respresentations and instructions should have passed is a mystery, for Singapore is clearly not following the policy adopted in Hongkong, and is even recruiting women to go there and do war work. One at least is known to have left Shanghai recently in that connection. The argument is quite clear that if Singapore, which is just as likely to be the object of an enemy attack, actually requires the presence of women, Hongkong which is in no different case was surely not justified in endeavouring to expel British women. Obviously, when two colonial administrations, so close together as Hongkong and Singapore, and facing precisely the same risks, pursue such widely differing policies it is time someone took a hand in bringing about some degree of coordination between the two.

The case of Singapore clearly demonstrates that the original evacuation order in Hongkong, even if it had been carried out impartially, which it most decidedly was not, was completely unnecessary, inflicting considerable hardship on the smaller salaried husbands and arousing great indignation over the discrimination which was employed to permit so many women to escape the provisions of the evacuation order. The original step was a bad one, but the conduct of the officials entrusted with its operation is open to very considerable criticism, and a case appears to have been made for the holding of an enquiry such as the Evacuation Representation Committee desire. The probable cause of the whole trouble is that someone in Hongkong failed to understand that this war is very different from those which have preceded it, and that, if women in Britain can, as they have to, remain there and work by the sides of their husbands, there is no earthly reason why the same thing should not obtain in other parts of the British Empire. Obviously it obtains in Singapore and the question may rightly be asked "Why not in Hongkong?"

Another point which the Evacuation Representation Committee considered is the question of getting publicity in Britain for the purpose of ventilating their grievances. It is doubtful whether they will have much success in this connection. The greatly reduced newspapers and the large amount of weighty information they have to carry daily, makes it very unlikely that the Committee will be able to obtain much publicity in the Press, for, compared with the huge problems of the war, this incident in Hongkong, important as it undoubtedly is to individual husbands and wives, is a very small matter indeed. It is possible that representations which have been made to various members of Parliament may be productive of some good, though even that is problematical, for the legislature has other and much bigger fish to fry. The situation, therefore, does not look particularly promising, and the Hongkong officials are likely for the time being to have things very much their own way; but that is no reason why the evacuation Representation Committee should not continue their efforts to bring someone to book for this egregious blunder.

Where Science is Free

The Foreign Secretary, Mr. Anthony Eden, has made welcome the delegates to the meeting of the British Association in London. This body of scientists has already been of great assistance to the Government in fighting the war, and the Foreign Secretary expressed the wish of everyone when he said: "We need you still more in the cause for which we are working peacefully." This cause is the building of a world which will be free of the blemishes and threats which existed in the past. There can be no doubt that the contribution which unfettered science can make to the forming of a happier world is a great one, and in this it differs from science as it has degenerated in Germany. There scientists have to do what they are told. Their energies must be confined to the one purpose of increasing the power of the state. The shackles which Hitler has imposed upon learning and research are relatively more severe than anything that was known in the Middle Ages, since in those times the discoveries of science were considered to be tainted with heresies. Today in Germany science has not been suppressed but has been perverted. Hitler and his satellites say to German scientists: "You must discover just what we want you to discover and nothing more. If you find that your researches do not lead you to the conclusions we desire, then you are an enemy of the state and fit only for the concentration camp." The result has been a large exodus of true scientists from the country, the imprisonment of many others who could not escape, and the prostitution of others to the Führer's will. Therein lies the contrast between everything the Nazis stand for and those ideals for which the rest of the world is fighting. The Nazis wish to compel the infinite to conform to their petty gyrations, while the free peoples are prepared to conform to the infinite.

The Soviet Stand

"The Soviet Union stands for brotherhood and friendship between all peoples and for the self-determination of all nations. Within M. Stalin's constitution of 1936 all national minorities in my country, and there are many, are assured complete freedom for national development. The Soviet Union further recognizes that internal order in each state is its own concern." This statement made at the Allied Conference in London by the Soviet Ambassador to the Court of St. James, M. Ivan Maisky, should do much to clear up possible misunderstandings of the Soviet Government's position vis-à-vis the rest of the world. In his speech before the assembled representatives of freedom and of respect for the pledged word, M. Maisky revealed that the hopes for the future of the world held in Russia are identical with those held in other countries now engaged in the struggle against Nazidom, and by the emphasis he laid upon religious freedom in the Soviet Union, he effectively put the finishing touch to the crumbled token of a crusade, which Hitler has vainly attempted to raise in justification for his treacherous attack. Last year there were over 30,000 independent religious communities in Soviet Russia, with about 8,000 churches and 60,000 priests and ministers, whose rights were protected by Soviet law. In short, the Soviet Ambassador showed that since 1936 there has been an end to that religious intolerance which blackened the early history of the Russian revolution. There has been an attempt on the part of Nazi propagandists to interpret M. Maisky's statement as some sort of death-bed repentance. They have hinted that the Soviets, faced with great peril from the German armies, would be willing to declare anything and promise anything, in return for the wholehearted assistance they may need in order to prove victorious in the present struggle. This is, of course, another lie. It betrays the Nazi mentality. They have never hesitated to make promises and to pledge good behaviour without having the slightest intention of ever making their pledges good, and they, therefore, attribute the same motives to other nations. They harm only themselves by such interpretations.

ALONG THE HIGHWAYS

Sept. 25.—Not so very long ago the River Plate was in the news in a big way: today, we have to refer to that place as the home of the Pampas Grass *(Cortaderia argentea)* which was at one time called *Gynerium*, from *gyne*, female, and *erion*, wool. This is a most popular plant for growing in specimen groups on the lawn and one of the most ornamental of the grasses, especially at this time of the year when it is in full beauty, the tall feathery plumes rising to a height of over eight feet in many places. The pampas grass is not too particular as to soil conditions, but it will grow more luxuriantly if it is given a little extra food at planting time. In cold districts the plants may suffer during the Winter; but here, no harm is done to the roots although the foliage often dies back. We find that by permitting the foliage to remain on the plants all Winter, it acts as a protection against frost: it is a very easy matter to cut it off in early Spring, leaves quickly grow at that time and before long the plants are as handsome as ever. If a protected position can be found for the plants, so much the better, but we are afraid that as most of our gardens run North and South, it may be difficult to find a place that is sheltered from the north wind and, at the same time, in full view from the room windows, and we would rather have our plants a little exposed than hidden away around a corner. However, plants protected by vegetation do make the most handsome specimens. In hot, dry weather, this "king of the grasses" requires a mulch around its roots and plenty of water. It is a slow job raising plants from seed and it is better to beg a clump than do this; the clumps are easily divided and as most of those to be seen locally would be improved by division, there should not be much difficulty in persuading a friend to spare a piece about a foot square. The plumes are excellent for house decoration as they last a long time when cut; those required for this purpose should be cut as soon as they mature for they are liable to get dirty and untidy if left too long on the plants. Male and female flowers are found on different plants, the females producing the most attractive plumes: this is different from many of our garden plants for, on many, the male flower is the most attractive: the Stock is a good example of this.—W.J.K.

A PARSON'S LOG

From a Correspondent

Writing of his friend Arthur Henry Hallam in In Memoriam, Tennyson says:

Perplext in faith, but pure in deeds,
At last he beat his music out.
There lives more faith in honest doubt
Believe me, than in half the creeds.

I like that phrase 'honest doubt' because belief has never been easy and to trust when I couldn't see has ever been a discipline. It is perhaps for this reason that I have always enjoyed the few glimpses we are given of the little known disciple Thomas, sometimes called Doubting Thomas. What an interesting Gospel he might have written! He belonged to the quiet, reflective group of the Apostolic company, and his temperament was that of a man who finds the best things too good to be true, and imagines that the worst foreseen possibility will be realized. He required direct, personal evidence, and would not accept the evidence even of his friends. Yet he was not lacking in devotion and love to his Lord. He would die with Him rather than desert His cause; and in his gloomiest days of perplexity and scepticism he did not separate himself from the Apostolic company. When Jesus appeared to the disciples on the evening of the Resurrection day, Thomas was absent, and was unable afterwards to accept the testimony, 'We have seen the Lord.' He must himself not only see the Master, but touch his body before he could believe. Is that not how we have all felt, sometimes? 'Except I shall see in his hands the print of the nails, and put my finger into the print of the nails, and put my hand into his side, I will not believe.' A week later Thomas is present when Jesus again appears, and stands before him with the marks of the Passion upon Him: 'Reach hither thy finger, and see my hands; and reach hither thy hand, and put it into my side; and be not incredulous but believing! And then Thomas's doubts vanish, and he rises to the completest confession of faith recorded in the Gospels, 'My Lord and my God.' The writer does not tell us that Thomas touched Jesus. What he suggests is surely that it was not any physical touch which elicited the utterance of faith from Thomas, but the insight of Christ into, and the understanding of the doubts and questionings of his mind. 'My Lord,' he says: that is—It is indeed He whom I have followed and called my Lord. 'My God', he says: that is—He whom I now recognize as my Lord is to me as God; He is 'God for me.' The shutters of his 'honest doubt' had been opened and the sunshine had come in.

Cicero wrote: 'By doubting we come at the truth,' and this is largely true. There are two kinds of doubters: Those who wish to believe and would give the world to be free from scepticism—"he waits for light but behold obscurity, for brightness but he walks in darkness." And there are those who thrive on doubt, like it, enjoy it, live by it; go about telling people their difficulties, as some morbid people have a fancy for showing you their sores or detailing their symptoms, as if what makes them different from other men were a thing to be proud of. Convince such a man of the truth and he is angry with you; you seem to have done him an injury, as the mendicant impostor who had been gaining a livelihood by a bad leg is enraged when a skilled person restores to him the use of his limb. Those who are desirous of believing will find their way to the Light, those who hug their unbeliefs turn away from the Light. There is no need to be afraid of doubts and questionings. The hesitancy and backwardness, the incredulity and sensitiveness of Thomas have done as much to confirm the minds of succeeding believers as the forward and impulsive confidence of Peter. The doubts which men entertain continually provoke fresh evidence, as this second appearance of our Lord to the Eleven seems due to the doubt of Thomas. So far as one can gather, it was solely to remove this uncertainty that our Lord appeared. And Thomas doesn't seem to have put his test into operation. When he came face to face with the Christ, that penetrating knowledge of his inmost thoughts, that loving understanding of his doubting nature, that inspiring Presence dispelled the clouds and Thomas understood. So it may be with us.

Who never doubted, never half believed;
Where doubt, there truth is.—'tis her shadow.

"Like many others I have been beset all my life by doubts and questionings," writes Canon Hannay (George A. Birmingham). "Only like Browning's prelate, I have deliberately chosen to live 'A life of faith diversified by doubt,' rather than the other alternative, 'A life of doubt diversified by faith.' One of the two I had to live and the choice was mine. Only, having chosen, I have ever in my heart the prayer of the father of the epileptic boy, 'Lord, I believe. Help thou mine unbelief.' There may well be others, perhaps many, whose position is like mine. It may comfort them to know that the passing of years dulls the doubts, even if it does not answer the questions. The choice of the life of faith justifies itself more and more. The chessboard—it is Browning's metaphor—ceases to be simply black and white. The white squares predominate. The black squares fade. And this is, as I believe, not the result of a weary decay of mental powers, but the answer to the repeated prayer. He has helped my unbelief."

WAR FUND BAROMETER

The Voluntary War Contribution Fund has been open for 449 days and there have been 9,253 contributors. The War Savings Association has been open for 454 days and there have been 1,642 contributors. The latest totals follow:—

Fund	*Amount* Ch. $	*Contributed* £ Sterling
Central British War Fund	268,224.42	70,005.17. 1*
Vol. War Contribution Fund	174,076.29	210,971.15. 8§
War Savings Association	152,051.64	105,522.14. 5‡

*—Including weekly transfers from CN$ into £.
§—Including daily transfers from CN$ into £.
‡—Including monthly transfers from CN$ into £

IN PARENTHESIS

So He Made Up For It

FAY—Mrs. Dashaway's husband didn't leave her much when he died, did he?

RAY—No; but he left her very often when he was alive.

* * *

English As She Is Spoke

ENGLISH is a funny language, after all.

Why so?

I heard a man talking of a political candidate the other day say; if he only takes this stand when he runs, he'll have a walk-over.

* * *

The Brute

MAUD—She's sorry enough that she married him, I'll wager.

Fannie—The idea. How can you say that? He thinks her a perfect angel and treats her—

Maud—As though she really were one. He doesn't buy her anything to wear.

* * *

Add Mother-in-Law Statistics

MRS. Murphy turned to her husband. Now that mither's gone an' left us, what sort of tombstone would we be afther gittin' for her—a plain wan, or something elaborate?

Her husband looked thoughtful. Well, something good an' heavy, acushla.

* * *

Baby Talk

WHEN the cat burglar reached the sixth floor he stopped and peeped through the window.

Inside, a tiny baby lay in a cradle, sucking at his bottle. The burglar tapped on the window.

The baby took the bottle from his mouth.

Come and open for your nice uncle, he said.

Don't talk like a fool, he replied, I can't walk yet.

* * *

O, Say, Can You See!

A WIDOWER had engraved on his wife's tombstone the words, "The light of my life has gone out."

A little later he married again, and one Sunday was standing with No. 2 before his first wife's grave.

Reading the above sentiment, the lady inquired in a rather huffed tone, "Is that so?"

"Yes, replied he, "but I've struck another match!"

Kailan Mining Administration

has frequent sailings from
SHANGHAI to CHINWANGTAO DIRECT
Reservation for passenger accommodation may be made at the
KAILAN MINING ADMINISTRATION
SHIPPING OFFICE, 3rd Floor
Hongkong and Shanghai Bank Building, 12 The Bund.
entrance Foochow Road, Telephone 11070
or through the principal Travel Bureaux.

BRITISH RESIDENTS ASSOCN. of CHINA
POSTAGE STAMPS
★ OF ALL COUNTRIES—FROM COMMON KINDS TO RARITIES WANTED BY THE B.R.A.
★ STAMPS FROM COLLECTIONS ARE ESPECIALLY APPRECIATED.
★ BOOKS OF STAMPS WILL SHORTLY BE ON SALE AT THE B.R.A. BOOKSHOP—SASSOON ARCADE.
(Space by courtesy of Commercial Union Assurance Co., Ltd.)

Official Booking Agents
ALL AVAILABLE LINES AND ROUTES
NO BOOKING FEES
Thos. Cook & Son, Ltd.
119 Nanking Road Telephone 15385

"Public Preference our Best Reference"
International Funeral Directors
207 Kiaochow Road Telephone 34220
Artistic Memorials Floral Tributes
R. O. SCOTT, Managing Director

RECORD BEAUTY PARLOUR
Leading Ladies' and Gentlemen's Hairdressers with the best operators in town
Mr. ALEX, Mr. JACK, Mr. BORIS
Proprietor: MR. JOSEPH
238 Bubbling Well Road Telephone 39344
(Grand Theatre Building)

So Cool and Refreshing!

BRUSHING your teeth with Kolynos is like bathing in a cool, running brook. The minute Kolynos enters your mouth it bursts into a bubbling, invigorating foam which imparts a delightfully cool, refreshed sensation. Get a tube of Kolynos today and use it morning and night. Notice how clean, cool and healthy your mouth feels and how your teeth sparkle. You will be glad to smile!
KOLYNOS
Costs less because you use less . . . it's concentrated!

ECONOMIZE—BUY the LARGE TUBE

Saridon STOPS ANY PAIN IN LESS THAN 10 MINUTES AND IS PERFECTLY SAFE AND HARMLESS

Health and Joy through NESTROVIT

Nestrovit is the ideal nutritive tonic and protective diet supplement for young and old. Nestrovit is far better than codliver oil because Nestrovit contains the vitamins A, B1, C and D in a concentrated form, in carefully balanced proportions, standardized in International Units. These 4 vitamins are absolutely necessary for the maintenance of normal growth and development, Nestrovit is pleasant-tasting and safe even for babies.

Packings: Nestrovit Emulsion in bottles of 125 c.c. and Nestrovit tablets in tins of 20 and 60 obtainable at all chemists.
NESTROVIT
VITAMINS
A+B1+C+D
Nestrovit is very reasonable in price.
F. HOFFMANN-LA ROCHE & CO., LTD.
BASLE, SWITZERLAND
MAKERS OF MEDICINES OF RARE QUALITY

THIAMIN IS VITAL TO PERFECT HEALTH
THIAMIN (Vitamin B1) provides the spark which must be present to help change food into energy. Quaker Oats provides enough Thiamin to turn itself and twice again as much food into vital energy.

Delicious Quaker Oats Triple-Rich in this Much Needed Essential
Perfect health is impossible without an adequate daily supply of Thiamin (Vitamin B1). Thiamin soothes the nerves, offsets fatigue, creates energy, aids digestion—keeps you fit and well. Quaker Oats is triple-rich in Thiamin. It abounds in many other valuable health essentials, too. So, for health and strength, treat yourself to a daily diet of delicious Quaker Oats. Buy a tin today.
QUAKER OATS
COOKS IN 2½ MINUTES

The Air-Cooled Air-Conditioned Ballroom
Farren's
TOURENIN'S CHARMING GIRLS
in their magnificent programme
STARRING Mlle. SUZANNE
DELICIOUS DINNERS
prepared by a Foreign Chef
OTTO JOACHIM AND HIS FAMOUS BAND
will entertain you musically
Reservations: 23112-3
UNDER PERSONAL SUPERVISION OF JOE FARREN
Convert: SATURDAYS: $4 WEEKDAYS: $3

THE SPORTS PAGE

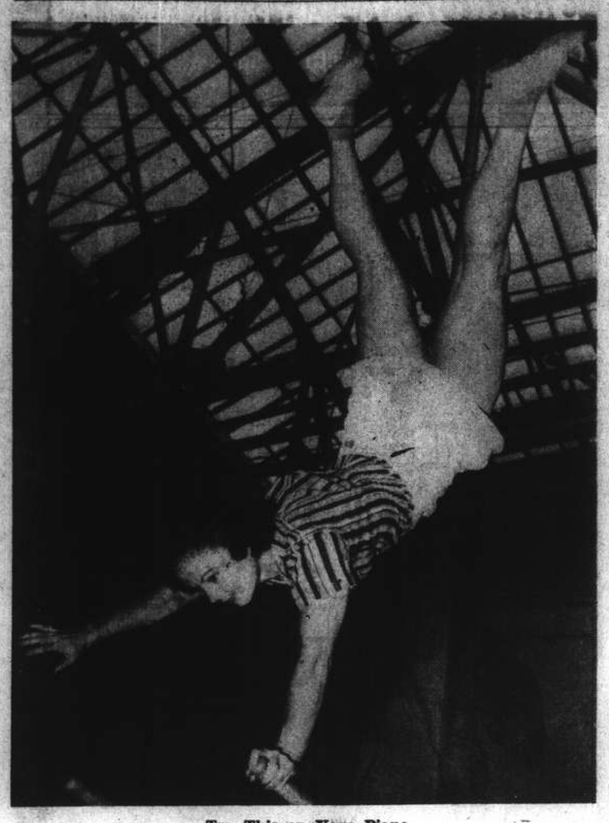

Try This on Your Piano

Marjean Lacey is shown above negotiating a portsided one-hand stand on the parallel bars at the Los Angeles Athletic Club.

Fans Go Wild As Dodgers Win National League Pennant for First Time in 21 Years

New York, Sept. 25.

AN all-New York world series, the Dodgers opposing the Yankees, became possible today when Brooklyn clinched their first National League pennant in 21 years.

Hero of the hour was Leo Durocher, Dodger pilot who kept his promise to bring Brooklyn's rabid fans a pennant. Those fans who have stuck by their club through countless lean years were wild tonight.

Brooklyn captured the senior circuit bunting by blanking the Boston Braves 6 to 0 while the second place St. Louis Cardinals were suffering a 3 to 1 setback from the Pittsburgh Pirates.

Closest National Race in Years

The closest and hardest fought National League pennant race in years was decided four days before the close of the season.

From the first week of the season the Dodgers and Cardinals were never more than four games apart. Brooklyn spent 75 days in first place while the Cards held the topspot for 70 days.

The battle for the championship of the baseball world, a seven game series, starts October 1 at the Yankee Stadium. A possibility looms that Brooklyn will rent the Giant's Polo Grounds, since their own park is considered too small to handle the expected record breaking crowds. No games were played in the American League today.

Wyatt's 22nd Hurling Victory

Whitlow Wyatt gangling, drawling Georgean, was on the mound for the Dodgers and in holding Boston to five hits recorded his 22nd hurling victory of the season, matching his team mate, Kirby Higbe for the best hurling record of the League.

Wyatt fanned five Braves today and two of the five hits he yielded were of the scratch variety. He was never in trouble.

Brooklyn broke into the scoring column in the first inning when Fred Walker singled, took second on Hal Reiser's Walk, went to third on an infield out and scored on Joe Medwicks bunt in front of the plate.

In the second inning Arnold Owen singled, stole second, took third on Walker's single and scored on a wild infield throw.

Reiser Homers

The next inning Reiser singled Dolph Camilli grounded to Carvel Rowell who fumbled and then threw wild to first with Reiser taking third and Camilli second. Harry Lavagetto then grounded to Sebastian Sisti. Medwick was forced out at second but Rowell made a wild heave in trying for a double play and Camilli scored.

In the seventh Reiser homered after Pitcher Wyatt was safe on Ed Miller's error.

Brooklyn ended its scoring in the eighth when Lavagetto walked, advanced on Harold Reese's single and scored while the Braves were negotiating a double play.

The Pirates' rookie shortstop, Billy Cox, socked out a three bagger in the third frame and scored on Floyd Vaughn's sacrifice fly to bring in the first of the three runs which proved the downfall of St. Louis.

Ball Goes Out of Park

In the Sixth inning Vincent DiMaggio reached first on being hit by a pitched ball. Elburt Fletcher then won the game by knocking the ball out of the park.

In the seventh the Cardinals filled the bases and Ed Slaughter drew a walk to force in the only St. Louis run. Al Butcher then fanned two pinch hitters to retire the side. Cincinnati's Reds blanked the Chicago Cubs 6 to 0 as Starr, a rookie, turned in a two-hit game. All but one of the Cincinnati runs were scored in the fifth when the Reds batted around with Charles Alendo and Mike McCormick contributing doubles.

The New York Giants rallied in the ninth to nose out the Philadelphia Phillies 3 to 2. The game was close and hard fought throughout. In the seventh Mel Ott walked, Jim O'Dea singled, Ott was forced out at third and then Bill Jurges tripled to score O'Dea. In the ninth John McCarthy singled to score Barna.

National League

	R.	H.	E.
St. Louis	1	5	1
Pittsburgh	3	6	1

Batteries: White, Warneke, Mancuso, W. Cooper; Butcher and Lopez.

Brooklyn	6	9	0
Boston	0	5	4

Batteries: Wyatt and Owen; Earley, Johnson and Berres, Masi. Remainder.

New York	3	7	1
Philadelphia	2	9	1

Batteries: Carpenter and O'Dea; Podgajni, Johnson and Warren.

Chicago	0	2	2
Cincinnati	6	10	1

Batteries: Schmitz, Mooty, Quinn and McCullough; Starr and West.

All American games played previously. —United Press.

LEAGUE STANDINGS

American League

	W.	L.	Pct.
New York	99	51	.660
Boston	82	69	.543
Chicago	75	76	.497
Detroit	74	77	.490
Cleveland	73	77	.487
Washington	68	82	.453
St. Louis	68	82	.453
Philadelphia	63	88	.417

National League

Brooklyn	99	53	.651
St. Louis	86	65	.636
Cincinnati	86	65	.570
Pittsburgh	80	71	.530
New York	73	78	.483
Chicago	69	83	.454
Boston	61	91	.401
Philadelphia	42	110	.276

—United Press.

"B" Division Softball Title to Be Decided At Race Course Today

There will be fire-works when the S.M.P.-1 team battles the Lusitano outfit on the Police diamond at the Race Course, today at 6 p.m., to decide the championship of the "B" division in the Men's Softball League. This is the final contest as both aggregations have taken a game apiece to knot the three-game series at 1-1.

It may be recalled that the Lusitano boys smothered the Police in the first encounter by the one-sided score of 18-9. In the second meeting, the Bobbies nearly slipped again when they trailed the Portuguese nearly all the way at the short end of a 9-4 count. Had the high-spirited Lusitano tribe won the game, it would have been their second straight victory and no third game would have been necessary.

But as the fates and the Police would have it, the S.M.P. boys gritted their teeth and fought up from the bottom to over-take the leading Lusitanos and win the game. With the score at 9-7, and the Portuguese still in the lead, the Cops strode in to bat out a few God-sent home-runs which over-took the Portuguese and sew up the game for the Police and necessitate today's play-off.

The Lusitano team won the "National" section crown by beating the classy St. John's Collegians.

Inter-Club Golf Match Teeing Off Times

SUNDAY

"A" Side at Siekingjao

Shanghai Golf Club v. Hungjao Golf Club

a.m.
9.32 J. S. MacDonald, T. S. M. Terrace
9.36 W. H. C. Huggett, W. J. Hawkings
9.40 A. B. Davis, K. M. Cumming
9.44 R. T. Dwyer, D. R. Glass
9.48 W. H. B. Rigg, J. K. P. Hadland
9.52 L. Saphiere, P. S. Widdup
9.56 I. L. G. Wheeler, H. Lafford
10.00 P. H. Scoones, H. F. B. Gardener
10.04 R. M. Ballingall, W. F. Alexander
10.08 J. Grubb, W. B. Brown
10.12 H. Grubb, E. G. Smith-Wright
10.16 J. C. Dickson, K. B. Hill
10.20 R. D. Bell, F. S. Gibbings
10.24 B. J. Wall, A. S. Adamson
10.28 N. E. Lurton, C. M. Wentworth
10.32 F. Cowherd, J. H. P. Perry

Each match will book its own starting time for the 4-Balls in the afternoon.

"B" Sides at Hungjao

Shanghai Golf Club v. Hungjao Golf Club

a.m.
9.32 W. R. McCutcheon, G. E. Marden
9.36 A. J. Clark, E. A. P. Wood
9.40 H. H. Cameron, W. B. Rigden
9.44 T. C. C. Pearson, W. Beveridge
9.48 F. Marshall, E. W. Jeffery
9.52 W. G. Scott, R. D. K. Silby
9.56 J. F. Brister, D. A. Campbell
10.00 Major T. Otorii, W. J. Gande
10.04 W. W. Jourdin, S. C. Riggs
10.08 J. K. Ewing, J. V. Jensen
10.12 P. Isherwood, Harry Lee
10.16 R. F. Nelson, D. W. MacEwan
10.20 F. de Jong, J. G. Murray Kidd
10.24 T. S. King, H. E. Revnell
10.28 L. A. McCants, H. Krueger
10.32 Jon Denbigh, E. S. Savage

Each match will book its own starting time for the 4-Balls in the afternoon.

Players requiring transportation to either Seekingjao or Hungjao should inform their respective Secretaries.

Cholera Passes are necessary.

Bucs Trounce Race Club by Clear-Cut Margin

In a run-away encounter, the bustling Buccaneers trounced the Race Club by a lop-sided score of 10-5 in an "A" division men's softball game at the Race Course yesterday.

The Jockeys lost little time getting an early start when they pushed over two fast runs in the first part of the initial inning. But the Pirates were right on their toes to match the Racers with a brace of counters when league president Cliff Flook wielded his favourite bat to slam out a long home-run which chased in lanky Bill Ryan to tie the score at 2-2.

The close score was not to the taste of the mighty Buccaneers so they went to work to pull away with three more markers in the second canto at which stage Tom Butler whacked out a homer with no one on the bags. That brought the count to 5-2 in favour of the Bucs. Two more runs in the third inning and another spurt in the fourth frame accounted for three more points for the Pirates to swell their total to ten runs. Apparently satisfied with the fine accumulation of runs, the Corsairs settle back to play a defensive game and coasted to the end of the contest with no more scoring.

Fifth Inning Rally

Meanwhile, the Race Clubbers, after their two counters in the first inning, were held scoreless until an attempted rally in the fifth frame brought in three runs before the inning was nipped by the Pirates. That stirring inning pushed the Jockey score up to five runs against ten for the Buccaneers. Neither side scored for the rest of the game.

In the other men's softball fixture which took place at the Columbia Country Club, the Columbians decidedly trounced the S.F.X. schoolboys to the uneven score of 18-3. One run was whacked in for the Saint Xaviers to start the game rolling. Back came the Triple-C team in the second half of the first inning to overtake the Saints with two markers. Big Bill Fielden garnered one of the two shipments when he clouted the horse-hide for a four-bagger with the bases unloaded. The C.C.C. boys played a tight game to allow the schoolboys but two more runs for a final count of three runs for the S.F.X. The Saint Xaviers made lone counters in the third and fourth frames for the other two runs.

Fielden's Second Homer

The third, fourth and fifth innings were loaded ones for the Columbians as they brought in no less than five runs apiece for each stanza. Bill Fielden collected his second homer of the day when he connected with a circuit clout in the third frame with one runner on the bags to add substantially to the five runs realized in that busy frame. One more run was made by the Triple-C boys in the sixth canto to account for a fabulous total of eighteen runs to the measly three points for the cellarite schoolboys. Garwood also banged out a circuit clout as the first batter in the first inning.

The other engagement scheduled for the Race Course between the Chamber of Commerce team and the "Y" Cubs was forfeited off to the Cubs as the Chamber-men did not turn out a team for the game.

Score by innings:

Race Club	2	0	0	0	3	0	0	—	5
Bucs	2	3	2	3	0	0	x	—	10
S.F.X.	1	0	1	1	0	0	0	—	3
C.C.C.	2	0	5	5	5	1	0	—	18

Winner's Spoils

Pictured above is Jackie Westrope, Big Pebble's jockey, receiving the winning laurels from film actress Betty Grable, following his victory in the Hollywood Gold Cup Handicap at Hollywood Park, Inglewood, California.

Light Horse and Troopers to Hold Annual Polo Match for Franklin Cup Today

By "The Chaser"

THEY will be at it again this afternoon—the two traditional rivals of the polo field—the Light Horse and the American Troop when their second teams come to grips to battle for the Franklin Cup at 4.15 p.m. at the Race Course. While the standard of the game is not expected to rise to any great heights, the keen spirit of competition will more than off-set the deficiencies in quality.

The "mug" is now in the possession of the Light Horse who wrested it from the American Troop after a strenous tussle over six chukkers last year. Today's match, however, will not be played over the same route but over four chukkers. This was agreed upon both teams when it was found that neither side had sufficient mounts to play the originally stipulated six chukkers.

The Teams

The teams this afternoon are:—

Light Horse:—H. A. White, J. Kinloch, E. Toeg and J. O. Pote-Hunt.

American Troop:—F. Kauffman, A. V. Striker, P. F. Kops and A. M. Kiehn.

There is actually very little difference between the two teams if the handicaps are taken into consideration—there being the meagre margin of one goal between them. The Light Horse's handicap total five while the Troopers aggregate four. But this match is not played on handicap and the figures mentioned are only for the sake of comparison.

The Light Horse from all appearance are a stronger and much better balanced squad what with two such stalwarts as Henry White and Pote-Hunt. Although the conditions of the Cup do not permit players in the Hoyt Cup to participate in this match it has been found necessary to alter the conditions for this year owing to a dearth of British players.

A Good Goal-Getter

The Light Horse will be relying on Pote-Hunt to guide them to victory as he will be playing in the privotal position. The forward berths will be occupied by Edmund Toeg and Henry White. Kinloch will be defending their goal. With Henry White in the attacking department the Light Horse have an accurate goal-getter who will probably be outstanding in today's game.

The American Troop though fairly strong in the defence will be somewhat lacking in the attack. Stricker is no doubt a useful forward but Kauffman appears to be the weak link in the position of number one. Kops will captain the team and fill the important position of number three and should receive good support from the hard hitting Kiehn who will play back.

Following this match an exhibition game will be held and some scintillating polo should be seen when the two 13-goal sides take the field. America—N. F. Allman, L. R. Moore, Chester Fritz and C. D. Culbertson—will be playing the World—T. S. Neppo, C. B. Moller, J. du Rivau and E. B. Moller.

Meanwhile, for those who are not taking part in either of the matches today, pick-up chukkers will be held commencing at 3.45 p.m. until the time of the Franklin Cup match at 4.15 p.m. and continued later after the exhibition game.

At the conclusion of the two matches, Mrs. Rougetel, wife of the Superintending British Consul, will present prizes to all the winning teams of the summer.

Cathedral School Hold Annual Swimming Sports

The Cathedral Boys' School held its annual swimming sports at the Country Club yesterday afternoon in the presence of a large crowd of spectators and participants. Only nineteen events were put on which took three quarters of an hour. The times on the whole were not spectacular, but swimming among the junior class definitely showed that the school will not be lacking in good swimmers in years to come. Mrs. J. Hall presented the prizes. The results follow:

1.—Junior 50 yards free style—1st McMahon; 2nd Jackson LI. Time: 35.5 secs.

2.—Senior 50 yards free style—1st Farmer; 2nd Crow. Time: 36⅘ sec.

3.—Intermediate 50 yards free style—1st Hall; 2nd Greenhalgh. Time: 36 secs.

4.—Junior 25 yards free style—1st Tate; 2nd McMahon. Time: 40⅘ secs.

5.—Senior 100 yards free style—1st Farmer; 2nd Kempton. Time: 1 min. 34 secs.

6.—Intermediate 50 yards breast stroke—1st Palmer; 2nd Martin. Time: 56 secs.

7.—Junior Diving.

8.—Senior 50 yards breast stroke—1st Farmer; 2nd Crow. Time: 52 secs.

9.—Junior 25 yards breast stroke—1st Gauntlett; 2nd Hall. Time: 32⅘ secs.

10.—Intermediate 50 yards backstroke—1st Hall; 2nd Griffin. Time: 50.1 secs.

11A.—Senior 50 yards backstroke—1st Farmer; 2nd Kempton. Time: 52.5 secs.

25 yards Prep. Championship—1st Telfer; 2nd McMahon.

11B.—Junior 25 yards backstroke—1st Mirams; 2nd Nicholls. Time: 36 secs.

12.—Junior Relay—1st Tate's Team.

Prep Championship.—1, Telfer; 2, McMahon, 36 secs.

Intermediate Diving.—1, P. J. Hall; 2, L. B. Greenhalgh.

Senior Diving.—1, F. A. Kempton; 2, R. H. Felgate.

One Breadth Under 10 years.—1, McHahon; 2, J. A. Mirams.

One Breadth under 9 years.—1, J. N. Maas; 2, P. M. Jewell.

FOR one week commencing October 3, Shanghai Japanese will join their fellow countrymen at home in observing "Home Front Week," the "Shanghai Mainichi" reported yesterday morning. October 3, it was recalled, is the anniversary of the promulgation of the Imperial Rescript urging the protection of all servicemen.

Amateurs-S.C.C. To Hold Return Match on Sunday

With the Amateurs having taught the cricketers a lesson at baseball on Thursday evening at the Race Course in the resumption of the baseball-cricket series after a long lapse, the stage is set for the return encounter at cricket which will take place at 4 p.m. on Sunday on the S.C.C. Ground. The Amateurs are expected to arrive at the nets at 3 p.m. on Sunday in order to undergo an hour's practice at the nets under competent instructors following which they will unleash some heavy hitting—sixes and fours will come in profusion—on the ground proper.

In accordance with the policy of "lend and lease" arrangements in these games, the Amateurs will be loaned the services of "Stoker" Jenkins and Harry Orr, the two crack Club bowlers, and Archie Sinclair, Club captain and first-string wicket-keeper. Jenkins it is said, will be wearing his newly acquired headgear throughout the encounter which should prove as interesting as the baseball match. The S.C.C. have selected a strong side and it will need to be strong as it is reported in certain circles that the Amateurs have at their disposal many big hitters while their fielding should be a revelation to cricket enthusiasts. Jenkins and Orr can be relied upon to look after the attack without worry.

The S.C.C. side is:

G. B. Elliot (Captain), W. V. K. Chadwick, S. Godkin, A. Graham, K. M. Pate, J. W. Pote-Hunt, F. A. Pitts, R. U. Reynolds, E. J. Sluis, W. Marsay and L. F. Stokes. Reserve: E. A. Weidman. Scorer: R. G. Penfold. Umpires: P. J. Hart and H. A. Coward.

With the ball players having one of the series under their belts they will naturally go all out to make it two straight and it is not unlikely that they will succeed. Details of their team have not been issued but it is probable that their side will consist of the same members who defeated the cricketers at baseball.

Cricket Team

Shanghai Recreation Club

Tyros v. Stragglers, Saturday, Sept. 27, Recs ground, 1.30 p.m. (League)

Tyros:—N. Hart-Baker (Capt.), F. R. Kermani, H. P. Madar, H. Meston, E. Caro, L. Marcal, E. Brodd, M. U. Mohideen, E. Kidby, T. Katemopoulus, E. Tivoniuk. Reserves: A. Kliene, F. J. Allan. Umpire: A. E. G. Carnell.

Chateau la Rose to Run in St. Leger

London, Sept. 26.

Withdrawal of the St. Leger winner Sun Castle, Orthodox and Mordoro leaves Hipplus at topweight of nine stone three pounds for the Cambridgeshire which will be run at Newmarket on Oct. 8. Firle who was among the acceptances has been the subject of adverse rumours but the trainer says they are without foundation and the filly will run.

The Newmarket St. Leger for three-year-olds which will be run on Oct. 9 instead of the Jockey Club Cup has drawn 15 entries including the Derby Owen Tudor, the Thousand Guineas winner Dancing Times and other fancied runners in Mazarin, Devonian and Chateau la Rose.—Reuter.

Men's and Ladies' Singles Tennis Finals on Sunday

Two of the most important tennis championships of 1941 will be decided on Sunday afternoon at the Association Court, Avenue Joffre, with the finals of the men's senior singles and the ladies' singles. As French Police prohibition has cancelled public staging of the finals of the men's junior singles (Arnvig v E. Tsai), the Roper Cup (China v Japan) and men's doubles (probably Li and Wang v Okada and Kiyosu), tomorrow's programme will be the last tennis entertainment of the season and a capacity attendance is expected.

The men's final will be contested by V. T. Wang, runner-up for the past two seasons, and Kho Sin-oei, while the ladies' championship rests between Mrs. B. Krenov and Miss Cissie Tavares, both of the French Club. Mrs. Krenov had an easy passage into the final round, disposing of Mrs. Cate and Mrs. Aust en route, while Miss Tavares entered the last stage of the competition on Thursday afternoon when she took the measure of Miss Becee Lo in the semi-final by 7-5, 6-0.

Wang—A Powerful Driver

Judging from his impressive display against "Poker" Tong last Saturday, V. T. Wang should have little difficulty in disposing of Kho Sin-oei tomorrow and the match is not likely to go beyond three sets. A powerful driver, Wang is always at his best when playing against a baseline hitter of Kho's type, and even the great improvement that the latter has made this season will not stand him in much stead with the favourite.

Kho has never appeared in the singles final before and this season marks the climax of his career in tennis. Even in his younger days he was always overshadowed by his elder brother, Kho Sin-kie. The pair made their first appearance in Shanghai in the National Games held at the Kiangwan Stadium in October, 1935.

The battle between Mrs. Krenov and Miss Tavares should be exceedingly close, with little to choose between the two. Paired as they are in the French Club league team, they have an intimate knowledge of each other's game and a full three-set match is expected.

The programme follows:

Sunday

3.00 p.m.—Ladies' Singles Final (Miss C. Tavares v. Mrs. B. Krenov); following immediately by Men's Senior Singles Final (V. T. Wang v. Kho Sin-oei).

Lawn Bowls Teams

Shanghai Lawn Bowls Club

S.L.B.C. Reds (v. Police, Police greens, Sunday):—W. J. Monk (skip), W. J. Ward, S. C. Radford, J. Stevenson; W. Train (skip), A. S. Russell, J. Frost, F. Marshall; W. A. Turnbull (skip), E. Owen, E. Jacobs, J. J. Evans. Extra Rink:—J. A. Stoddart (skip), A. M. Parker, G. R. Fryer, A. E. Howkins. Meet at S.L.B.C. at 2.30 p.m.

Yangtszepoo Bowling Club

First Division

Yangtszepoo Bowling Club (v. Lusitano Greens, Lusitano Greens, Sunday). R. C. Aitkenhead (skip), A. R. Hogg, F. C. McPherson, W. C. Grant; A. Cheetham (skip), S. S. Wilkinson, R. Matheson, W. G. Francis; W. R. Chisholm (skip), A. McLean, H. McMahon, J. Colquhoun.

Second Division

Yangtszepoo Bowling Club (v. Barbarians Bowling Club, Y.B.C. greens, Sunday):—J. O. Drysdale (skip), D. MacCallum, W. Simpson, H. Jackson; L. Beattie (skip), C. M. Keenan, G. Muller, R. M. Jordan; A. Sharp (skip), H. Booth, L. A. Greenhalgh, M. McVicar.

Police Recreation Club

Police Recreation Club (v. S.L.B.C. Reds, P. R. C. greens Sunday):—M. L. Crowther (skip), W. Hutton, G. H. Coalk, J. J. Gavan; J. M. Sanborok (skip), C. McCahey, I. B. Williams; J. Ball; R. C. Martin (skip), R. J. Winsett, D. Crawford, F. Cornish; E. Gigarson (skip), S. Nancarrow, G. Knifton, S. S. Knowles. Reserves: C. White, W. Brand, D. Robb, J. Binks, F. C. Woodley.

Junior Golf Club

S.J.G.C. (v. Hongkew Golf Club, H. G. C. greens Sunday):—R. Thomson (skip), A. Evans, W. Watson, M. Benton; A. Denton (skip), H. Hill, H. Cranfield, R. Miles; K. Swartsell (skip), P. Shaw, O. Schmied, J. Scott. Reserves: F. Stebbeds, J. Aquino, C. Avison.

Shanghai Recreation Club

First Division

Shanghai Recreation Club (v. Lusitano Reds, Lusitano greens, today):—G. V. Jensen (skip), W. T. Manley, W. Hall, A. L. Roberts; F. O. Madar (skip), G. N. Manley, J. M. C. Lopes, T. G. Almeida; G. B. Stormes (skip), C. Thompson, R. E. Manley, T. Murray.

Shanghai Recreation Club (v. Lusitano Reds, Recs greens, Sunday):—Same team as above.

Second Division

Shanghai Recreation Club (v. Clube Lusitano, Recs greens, today):—G. Madar (skip), H. R. Hotchkiss, T. Veitch, E. Gifford; B. A. Shirazee (skip), J. R. McDonald, F. M. R. Remedios, J. J. Aldeguer; V. L. Xavier (skip), N. C. Beeman, S. V. Heley, T. C. Avery.

Shanghai Recreation Club (v. Clube Lusitano, Lusitano greens, Sunday):—G. Madar (skip), H. R. Hotchkiss, T. Veitch, E. Gifford; B. A. Shirazee (skip), J. R. McDonald, F. M. R. Remedios, J. J. Aldeguer; V. L. Xavier (skip), N. C. Beeman, W. Moore, T. C. Avery.

GOLDEN GATE THEATRE 745 AV. FOCH TEL. 74456

LAST 3 SHOWS!
At 2.30, 5.30, 9.15 p.m.
Admission: $1, $1.50, $2.

Vivid Drama Has Romance And Thrills!

ZORINA RICHARD GREENE in "I WAS AN ADVENTURESS"

—OPENS TO-MORROW—
Stan Laurel Oliver Hardy in "BONNIE SCOTLAND"

Notice: Extra Morning Matinee At 10.30, Sunday. ADMISSION AS USUAL.

PARC DES SPORTS (AUDITORIUM)

HAI-ALAI

TO-DAY: SOIREE at 8 p.m. (No Matinee)

TO-MORROW: AUTUMN CHAMPIONS FINALS

DOUMER TEL. 70785

2.30, 5, 7, 9.15—$1, $1.50, $2.20

USSR Production—English Slides

"THE WOMEN"

To-morrow, 10.30 a.m. 60 Cts.

"POPEYE and BETTY BOOP"

All roads lead to MERRY WIDOW

Genuine Drinks
Excellent Orchestra
With Sokoloff, Groza
Serjantoff and others
OPEN ALL NIGHT

NEW NIGHT CLUB
1354 Yu Yuen Road

—AIR-COOLED AND AIR-CONDITIONED—

NANKING TELEPHONE 84133

NOW SHOWING! At 2.30, 5.30 and 9.15 p.m.

Smashing Traditions, Setting New Precedents . . . to Bring You the Outstanding Film Masterpiece of This or Any Year!

ORSON WELLES in CITIZEN KANE

The Mercury Actors

Joseph Cotten, Dorothy Comingore, Everett Sloane, Ray Collins, George Coulouris, Agnes Moorehead, Paul Stewart, Ruth Warrick, Erskine Sanford, William Alland

RKO RADIO Pictures

ADDED: WALT DISNEY'S Color Cartoon—"PLUTO'S DREAM HOUSE"

COME EARLY! RESERVATIONS: FOR A.T.I. THEATRES CAN ONLY BE HELD UNTIL 2 HOURS BEFORE the SHOWS STARTS!

—AIR-COOLED AND AIR-CONDITIONED—

GRAND TELEPHONE 32223

NOW SHOWING! at 2.30, 5.30 and 9.15 p.m.

SABOTAGE IN THE SKIES!

. . . with the screen's scrappiest sweethearts fighting it together!

It's Fast! Funny! Thrilling!

LLOYD NOLAN in CHARTER PILOT

LYNN BARI, ARLEEN WHELAN, George MONTGOMERY

A 20th Century-Fox Picture

ADDED: MOVIETONE NEWS, Cartoon—Magic Carpet—

$1.50, $2.50, $4. $1.50, $2.50, $4, $5.

SALE OF RESERVED SEATS FOR ALL A.T.I. THEATRES at the CATHAY, GRAND, NANKING or SAM LAZARO BROS.!

—AIR-COOLED AND AIR-CONDITIONED—

CATHAY TELEPHONE 73757

NOW SHOWING! at 3, 5.30 and 9.15 p.m.

AMERICA'S MOST BELOVED BOOK BECOMES AMERICA'S GRANDEST MOTION PICTURE...

HAROLD BELL WRIGHT'S "THE SHEPHERD OF THE HILLS"

in glorious Technicolor

JOHN WAYNE, BETTY FIELD, HARRY CAREY

JAMES BARTON • SAMUEL S. HINDS • MARJORIE MAIN, MARC LAWRENCE • Directed by HENRY HATHAWAY

COME EARLY! MAIN FEATURE STARTS PROMPTLY ON TIME!

Tram Conductor Given Life Sentence

Wang Wan-hsiang, a conductor of the Settlement tramway company was sentenced to life imprisonment yesterday in the First Special District Court by Judge Shih for pushing out the late Mr. Hsiang Tung-chuan, a former salt revenue administration employee, from his trolley car, thus causing his death. Although Wang was only charged with assault causing death which, in ordinary circumstances would cause a judge to give a prison term of several years' duration, Judge Shih gave the heaviest possible punishment owing to the seriousness of the case.

Wang has aroused wide resentment in Chinese circles and has been severely criticized by the Chinese press for his behaviour. During the various hearings it was revealed that he pushed the unfortunate passenger out from his vehicle because the latter demanded a ticket for which he had paid 20 cents. The victim fell on his back and sustained serious injuries, causing his death later in hospital.

This happened on September 13 in Weihaiwei Road where the late Mr. Hsiang intended to alight from the trolley car. He was going to see a son living in a relative's home when the tragedy was enacted. The late Mr. Hsiang has eight children and his wife was an expectant mother when she learned of her husband's death. It is understood that the victim's family has filed a civil action.

Hawker Witness Detained

A 17-year old student who happened to have travelled in the same car with the late Mr. Hsiang was the star witness in court. He testified against the accused conductor. Another student, who was injured since he stood behind the late Mr. Hsiang at the time of the incident, told the court that accused pushed Mr. Hsiang after a heated dispute.

A food hawker later appeared in court to testify in favour of the accused. He told the court that what the student witness had said was untrue. He was suspected by both police and judge to have given false evidence and the student witness told the court that the hawker was a tenant in his house and that his mother once demanded his removal.

The hawker was subsequently turned over to the procurator of the court for investigation and another tramcar conductor was summoned to the court for questioning. On the suspicion that this conductor might have instigated the hawker to give false evidence, he was also detained and the police are still looking for other conductors who may be involved in the crime in a similar manner.

Protest on Arrest

Bills with "Injustice! Injustice!" printed on them were issued by a so-called "Entire Body of Workers of the Shanghai Tramway Company" and affixed to tramcars and trolley cars, the vernacular press reported yesterday. The bills were issued as a result of the detention of a Chinese conductor involved in the death of a passenger.

According to the Chinese press, since the occurrence of the incident in which Wang Wan-ziang, a conductor of the Tramway Co., was alleged to have pushed a passenger, Hsiang Tung-chuan, off a trolley car and thereby caused his death, much anxiety has been manifested by the general public.

The offender is being detained by order of the court, while an alleged perjurer, Nyien Teh-Fah, is also under detention. The papers go on to say that the public is in sympathy with Chiang Zing, a witness, for having given evidence in court despite several threats.

The bills which were affixed to the trams were stated to be an endeavour to save the offending conductor and the witness from being punished. The bills, the papers declare, were issued by the union as employees of the Tramway Company questioned on the subject denied knowledge of the source. The papers add that the movement must have been started by a few persons only.

Holy Family Convent To Hold Bazaar

The Holy Family Convent will hold their annual bazaar on Sunday, October 12, at 151 Route des Soeurs from 2.30 p.m., to 7.30 p.m.

This promises to be a success, as the Working Committee are preparing several interesting Stalls and Concessions for the entertainment of children and grown ups alike, such as, the "fish pond", "Hoop-la", "Butterfly", "Blind Man's Choice", "Darts" and "Tombola or Lucky Dip" at which attractive prizes will be offered.

There will also be a special stall for religious articles, and another for children's wear, where handmade garments will be sold.

In addition to the numerous attractions offered, the tea room and refreshment stalls will no doubt be extremely popular, where homemade delicacies will be served throughout the afternoon.

It is hoped that the generous public will lend their kind support at this charity fete. Admission tickets are now on sale. Tickets will entitle the holder to participate in the drawing of a special raffle which will be drawn during the bazaar. Admission tickets will also be on sale at the entrance on the day of the bazaar.

Nanking Road Company Robbed of $3,000

Threatening the occupants with revolvers, armed robbers decamped with $3,468.45 from Room 320 Hardoon Building, 233 Nanking Road, just before 10.30 o'clock yesterday morning. Three men, two of whom were armed, were reported to have taken part in the hold-up and tied up an occupant of the room.

Meanwhile, a Chinese pedestrian was robbed of $875 in cash by two armed men while walking along Kiangse Road near Tiendong Road at 11.45 a.m. yesterday. In both cases, the robbers managed to escape before an alarm could be raised.

Rickshaw Pullers Union Being Formed Here

After securing permission from the Shanghai Branch of the Social Movement Direction Committee, the Shanghai Special Municipality Rickshaw Pullers Union is preparing for inauguration. The registration of rickshaw coolies doing business in the Shanghai First and Second Special Districts, as well as those in Nantao, Chapei and other places, commenced on September 11.

Chilean Consul-General Reviews Marines

The Fourth Marines held a Regimental parade at the Race Course, yesterday morning, at 9 o'clock. Dr. Marin, Consul-General for Chile, was the guest of Colonel S. L. Howard, U.S. Marine Corps, and reviewed the parade. Picture shows from left to right: Colonel S. L. Howard and Dr. Marin.

Police Searching Central Districts

The Shanghai Municipal Police are conducting careful searches in the Central District and in the vicinity of the recent terrorist attacks on Japanese civilians, in an attempt to curb any further shootings in the down-town zones, it was reported yesterday.

Declaring that the latest Shanghai Municipal Police searches were being conducted on a house-to-house basis "to clear the Central District of Chungking terrorists," the pro-Nanking papers in the city, including the "Sin Shun Pao," Chinese language daily sponsored by the Japanese military, gave prominence to the searches.

Questioned on the report, an official of the Shanghai Municipal Police declared that no house-to-house searches have been started by the police, although careful searches to prevent any further terrorist outbreaks, were being made. The Chinese papers also reported that several detentions had been made.

Meanwhile, preliminary talks in regard to Japanese proposals for certain changes in the administration of the Settlement police, were still being conducted between the Shanghai Municipal Council and the local Japanese authorities. No official statement, however, has been made, although it was indicated that the talks would take some time before any decisions could be reached in the matter.

Russian Sentenced for Stealing Handbag of British Woman

A Russian who has eight previous convictions, was given a suspended prison term of three months yesterday in the First Special District Court for stealing a handbag belonging to Mrs. S. Alexander wife of the British Press Attache in Shanghai at Station XGDN Sasson House. The handbag, which contained some cash, a cheque book and a pearl pin, was lying on a table in the waiting room when it disappeared.

The case was reported to the police on September 23, several hours after the theft. Two days later the accused, Michael Litvansky was arrested. He confessed that he had stolen the handbag which he pawned for cash.

American Transport Due to Arrive Here

A United States Naval transport is expected to arrive in port tomorrow with a number of replacements who will take the place of several 4th U.S. Marines whose period of duty here has been completed and who will leave for America.

The transport will remain in port several days in order to take on those leaving and to discharge supplies. It was learned that 50 U.S. Marines had been taken on board the vessel in Tientsin. The Marines, it was declared, were returning to the United States. The vessel will probably stay in port for three days only before returning to the United States.

S.M.C. Pays Tribute To Late Mr. Newman

The association of the late Mr. K. E. Newman, who passed away suddenly on Thursday, with the S.M.C. and the valuable services he rendered to the Council during his life-time were the subject of a tribute paid to his memory yesterday by Mr. J. H. Liddell, Chairman of the S.M.C. who sent the following letter of condolence to his widow.

"I write to you to express the very great regret felt by my colleagues on the Council, myself and Municipal officials at the untimely death of your husband.

"The Council gratefully remembers his work whilst in the Municipal Service and his prominent association after he had left the Council's employ with public affairs in the Settlement, particularly the valuable services he rendered as Secretary of the Traffic and Licensing Bye-laws Committee.

"We all desire to convey to you and your family our sincere condolence in your bereavement."

Labour Front Better As 1,000 Go Back to Work

The local labour situation saw a slight improvement yesterday as 1,000 paper box makers returned to work following their employer's move to meet their demands for better working conditions. Only 2,200 labourers are still on strike in various occupations.

The paper box makers, it was learned, were granted 60 to 80 per cent. increase on their salaries and at the same time received $15 to $18 high cost of living allowance. The workers went on strike on September 16 following presentation of demands to their employers.

Meanwhile, the strike at Peter's Brockade Factory, Ya Mao Coal Storage Company and foreign style furniture establishments continued yesterday without any signs of improvement. The workers of the brockade factory, numbering 210, have been on a "sit down" strike for some time now.

Japanese Landing Party Hold Manoeuvres

Sounds of gun-fire heard by local residents between 9 and 11.30 o'clock yesterday morning were due to Japanese Naval Landing Party units in Shanghai holding military manoeuvres east of Lay Road, it was learned yesterday.

Blank cartridges were used and the sound of machine-gun and artillery fire was declared to be due to the war games held by the various Japanese units stationed north of the Soochow Creek.

Japanese Spokesman Assails Two Foreign Newspapers

TWO local English-language newspapers came in for a great deal of criticism yesterday at the Japanese Press Conference when Lieut.-Col. K. Akiyama, the Army spokesman, deprecated the publication of several articles in the "North-China Daily News" and the "Shanghai Evening Post and Mercury" dealing with the reign of terrorism in Shanghai.

The "North-China Daily News" was taken to task for publishing a review of terroristic acts which took place during the past year, this article being viewed by the Army spokesman as "encouraging disorder." Lieut.-Col. Akiyama declared that the leading article appearing in the "North-China Daily News" refuting these allegations, had done nothing to make him change his previous views.

With regard to the "Evening Post," the Army spokesman directed his remarks at a column written by Mr. H.G.W. Woodhead, C.B.E. Lieut.-Col. Akiyama stated that it was an "unpleasant thing that such a prominent Briton as Mr. Woodhead had expressed an opinion that the local terroristic acts against Japanese had been committed by parties other than Chungking men."

Views Unaltered

The Army spokesman elaborated upon this by saying that since the British are living in the Settlement with Japanese, both parties should have the same views with regard to the maintenance of law and order. He said that he was dissatisfied with the mentality behind the articles published in the two papers and the way in which the question was handled.

Referring to the "North-China News" the spokesman said that the review on one year of terrorism, published on September 22, had made light of these terroristic acts. (These same views were published in the "Sin Shun Pao" on September 23 in a report of Lieut.-Col. Akiyama, criticising the article.) A subsequent editorial written in the "North-China Daily News" clarifying the situation and stating that the article was just a review of facts, and nothing more, failed to alter his views in any way, the spokesman declared. "The tone of the editorial also encourages terrorism," he added.

Lieut.-Col. Akiyama expressed the belief that his views were also the views of the Japanese in Shanghai. He said however, that he was prepared to listen to any explanation which a responsible representative of the "North-China Daily News" might give, but he reiterated that the editorial on September 24 had cleared up nothing.

Perhaps it was just a matter of viewpoint, he declared, but in his opinion, the review on terrorism went beyond its limits through what Lieut.-Col. Akiyama termed, "editorializing." Asked whether there was a possibility that he might have been misled as to the contents of the review, through a faulty translation, the Army spokesman replied that he did not think this was likely.

"Tairiku" Attack

Charging that the review of the past year's terrorist activities printed in the "North China Daily News" issue of Monday was not conducive to co-operation in stamping out terrorism in Shanghai, the "Tairiku Shimpo" in an editorial on Tuesday declared that the trend of the article was "close to approval of the terroristic acts."

It was to be regretted that a British-owned paper should manifest such an attitude when all newspapers should co-operate in efforts to eradicate terrorism, the journal said.

Contrary to the "North China Daily News" story, which the "Tairiku" saw as implying that the "area south of the Soochow Creek" was not harbouring Chungking terrorists because only three attacks were carried out against Japanese this year the "Tairiku" editorial pointed out that the infrequency of terroristic acts could not be any indication that terrorists were not making use of the Settlement for subversive activities.

Chungking agents would not be so foolish as to disturb peace and order in an area regarded as their haven, said the paper.

Fully approving the recent statement by Mr. J.H. Liddell, Chairman of the Shanghai Municipal Council for co-operation among all law-abiding residents for eliminating terrorism, the "Tairiku" declared it was time such a move be instituted.

The "Tairiku" stressed that while responsibility for security of the Settlement rested with the S.M.C. it was unreasonable to depend solely on the administrative authorities, as all sections of the community should extend efforts for rooting out terrorism.

Report of British Firms Leaving Shanghai Scouted

Responsible quarters here yesterday labelled as fantastic a Japanese report concerning the impending withdrawal of certain British merchant firms from here.

An official of the Sassoon interests, which were referred to in the report, declared it was entirely untrue that the firm was contemplating any move elsewhere. He asserted that there was no foundation at all for the story.

Interviewed on August 30 in Bombay Sir Victor Sasson, the Shanghai financier, made a statement indicating that there was no reason for British commercial interests to be uneasy about the situation here. He said he had been assured by the Japanese authorities in Shanghai that in the event of hostilities Shanghai would not be annexed, but would continue to be regarded as an international city.

Questioned regarding a Japanese report that an attempt to move the Shanghai Dockyards Ltd. elsewhere was under way, an official of the company characterized the story as too ridiculous to warrant a reply.

Enquiries made recently from informed quarters in the realty business here gave the lie to the persistent reports of British interests being anxious to sell their holdings A responsible source pointed out that many purchases by British parties have been made without the knowledge of the general public, which was not unusual in the realty business and which he asserted showed that the outlook was far from pessimistic from the point of view of the British investor in property here.

Cholera Passes Not Required to Enter Hongkew District

The strict vigilance kept by the Japanese authorities against allowing foreigners and Chinese to cross into Hongkew districts for the past month without cholera innoculation passes, was completely lifted yesterday morning, it was learned.

The move taken by the Japanese authorities is believed due to the cooler weather now prevailing and the improvement in the health conditions of the Settlement. The same restrictions which affected people seeking admittance into areas west of Shanghai, have also been lifted.

For the past several weeks, lines of motor vehicles and pedestrians attempting to cross into Hongkew stretched from the Garden Bridge almost up to Nanking Road. The relaxing of the Japanese vigilance should immediately improve traffic conditions.

The requirement of cholera inoculation passes to enter Hongkew take place annually, it should be noted, and is an attempt by the Japanese authorities to stamp out any possible epidemic of cholera among Japanese residents in areas North of the Soochow Creek.

Several French Officials Return to Vichy

Paris, Sept. 25.

Several high French official left Paris today to return to Vichy.

They are M. Georges Scapini, Ambassador in charge of all questions pertaining to French prisoners of war, M. George Lamirand, Secretary-General for Youth, M. Paul Charbin, Secretary of State for Supplies, and M. Jacques Benoist-Mechin, Secretary-General to the Vice-Premier's Office.—Havas Telemondial.

Nazi Evacuees From Iran Reach Turkish Border

Sofia, Sept. 25.

The first batch of German evacuees from Iran consisting of the staff of the Reich legation in Teheran and a group of 152 women and children, reached yesterday the Turco-Iranian border.

The reports did not specify whether the German Minister to Iran was included in this group. No information pertaining to the departure of other Germans from Iran was received.—Havas Telemondial.

Another £10,000 Received From China

London, Sept. 26.

An additional £10,000 remittance from British communities in China has brought the total for aircraft to £220,000.

A further donation received from the Punjab has brought the Punjab War Fund to a total of £224,000. This Fund has given two further squadrons to the R.A.F.—Reuter.

Chinese Paper Here On Charges Against Writers

Deploring that Shanghai was formerly a peaceful and happy city but had now become a city of unrest because of aggression, the "Cheng Yien Pao" yesterday declared that the very ones who had created this situation were trying to saddle the responsibility upon newspaper correspondents and radio commentators in Shanghai, who are being falsely accused of fabricating reports.

The Chinese newspaper's article followed as a comment on the publication of the report from Tokyo which declared that the "Japan Times and Advertiser" warned that Japan might retaliate against Shanghai correspondents and radio commentators for their socalled anti-Japanese writings and broadcasts.

Commenting on the Japanese newspaper's charge that newspapermen in Shanghai "speculate with neither reserve nor reason on the alleged troop movements in the north and south," the "Cheng Yien Pao" declared that the news of the clash on the Soviet border was spread from the war time capital of China and was acknowledged to be true by Japanese official circles.

This, the paper went on to say, can be verified by a report from Reuter's correspondent in Tokyo dated August 8. The motive of a certain party in changing the status quo in Shanghai is clear. This party is now taking steps to bring this about. The Powers are much concerned over the situation in Shanghai, the paper added.

The lives and property of the 5,000,000 Chinese and foreign residents in this city are closely related. It is hoped that the Municipal authorities will uphold the integrity of the rights and administration of the Settlement, the paper concluded.

British and German Diplomats Exchanged

Lisbon, Sept. 26.

Twelve German diplomats who are being exchanged for an equal number of British diplomats arrived here yesterday from Great Britain. The British contingent, which will include Sir Lancelot Oliphant, British Ambassador to Belgium, is scheduled to reach Irun, on the Franco-Spanish frontier, from Germany tonight and is expected to arrive at Lisbon on Saturday night.

The German party includes the former German Consul-General in Iceland, Gerlach.—Reuter.

COMING BIG ATTRACTION!
You Too Can Share the Wealth ... of Laughter!
PRISCILLA LANE · JEFFREY LYNN · RONALD REAGAN
MILLION DOLLAR BABY
with MAY ROBSON · LEE PATRICK
Directed by CURTIS BERNHARDT

CAPITOL
142 Museum Road Tel. 17100
3 SHOWS TO-DAY!
At 2.30, 5.30 and 9.15 p.m.
"RIDE ON, VAQUERO"
Cesar ROMERO · Mary Beth HUGHES
—$1, $1.50, $2.—
OPENS TO-MORROW!
Don AMECHE in
"DOWN ARGENTINE WAY"

AIR-MAIL PAPER
Over 50 per cent. saving in air-mail postage by using our special air-mail paper.
K. G. NAIR, 131 Museum Road, Telephone 12164

Hal Roach presents
TOPPER RETURNS
JOAN BLONDELL · ROLAND YOUNG · BILLIE BURKE

COMING BIG HIT!
THE GREATEST MUSICAL OF THEM ALL... TO GIVE YOU THE TIME OF YOUR LIFE!
Alice FAYE · Jack OAKIE · John PAYNE · Cesar ROMERO
THE GREAT AMERICAN BROADCAST
Mary Beth Hughes · Nicholas Brothers · Wiere Brothers · The Four Ink Spots
Directed by Archie Mayo
A 20th Century-Fox Picture
New HIT SONGS! by Mack Gordon and Harry Warren

MR. JOSE
has pleasure in announcing that he is now associated with
JAN'S BEAUTY PARLOUR
1149 Bubbling Well Road
Telephone 30930
11432

UPTOWN TEL 38484
FOUR SHOWS TO-DAY!
At 2.30, 5, 7 & 9.15 p.m.
ONE CONTINUOUS LAUGH!
SHE KNEW ALL THE ANSWERS
starring JOAN BENNETT · ROCHESTER · TONE
A Columbia Picture
Sunday Morning Show at 10.30 a.m.
FRED ASTAIRE GINGER ROGERS
"CAREFREE"
ANY SEAT 70 cts.

ROYAL BAKING POWDER
HELPS PROTECT FINE BAKING INGREDIENTS
8446-E

THE TOWER
9th FLOOR CATHAY HOTEL
AIR—CONDITIONED
SHANGHAI'S LEADING NIGHT CLUB
OPEN FROM 8.30 P.M.
DINNER AND DANCING
THE BEST CUISINE IN SHANGHAI
MAKE YOUR RESERVATION EARLY.
Telephone 11340

CANDROME
TO-DAY
5.30 p.m.
(8 Races)
and
To-Morrow—5.30 p.m.—CASH SWEEP
(8 Races)
(Rain or Shine)

Come any time of the day,—you will always find everything just as you wish
TIFFINS 11.30 a.m.—2 p.m.
TEA-DANCE 4.30—7 p.m.
DINNERS 7—10 p.m.
RESTAURANT Hobby NIGHTCLUB
7 Carter Road, Corner Bubbling Well Road
Telephone 36645

— AIR-COOLED and AIR-CONDITIONED —
ROXY TEL 60282
— Opens TO-DAY! —
at 2.30, 5.30 and 9.15 p.m.
"THAT'S THE STUFF!"
Three words...that trapped the most ingenious killer in F.B.I. history! Thrill to the gun blazing drama of Killer Nelson... who had a blonde he couldn't stay away from... and a son he loved more than life itself!
THE PENALTY
A METRO GOLDWYN MAYER PICTURE
EDWARD ARNOLD
Reservations can be held only till 10 minutes before the show starts.

COMMERCE AND FINANCE

Money and Exchange

HONGKONG & SHANGHAI BANK

FRIDAY, SEPTEMBER 26, 1941

BANK'S SELLING RATES 10 A.M.

£1 @ 3 5/32d.	$ 76.04
U.S. $100 @ 5/32	$1,893.49
Guilders 9 1/8	$100
Rupees 17 1/2	100
Pesos 10 5/16	100
Hongkong $21	100

BANK'S BUYING RATES 10 A.M.

£1 @ 3 1/4	$ 73.84
U.S. $100 @ 5/32	$1,860.46
London—demand, $1=	3 1/4d.
4 months' sight credits	3 5/32d.
4 months' sight docts	3 1/32d.
6 months' sight credits	3 1/32d.
6 months' sight docts	3 3/32d.
New York—demand, $100=	U.S. $5 3/8
4 months' sight credits	U.S. $5 7/32
4 months' sight docts	U.S. $5 1/2

NEW YORK/LONDON CASH RATES

£1=U.S. $4.03 1/2 U.S. $1=59.48d.

NETHERLANDS TRADING SOCIETY

Java Guilders ..... Selling 9 1/8

HUA HSING COMMERCIAL BANK

Sterling basis	@ 6d per H.H.$ 1
U.S.$ basis	@ 9 3/4 per H.H.$100
Local $ (Fapi) buying	@ 205 per H.H.$100

Local Exchange Report

Messrs. Drakeford, Davis & Wilson

INTER BANK CASH DELIVERY

MERCHANT CLOSING RATES

Cash	SELLING	Sept./Oct.	BUYING
£ T.T.	3 5/8	4 m/s. l.c.	3 3/8
U.S.$ T.T.	5 3/32	4 m/s. l.c.	5 1/32
Rs. T.T.	17 1/2	15 d/s.	18

SILVER QUOTATIONS

	Ready	For'd
London pence per std. oz.	23 1/2	23 7/16
N.Y. cents per oz troy	34 3/4	—
Bombay Rs. per 100 tolas	62.14.6	—

Bombay offtake 150 bars.

U.S.$/£ CROSS RATE CASH QUOTATIONS

New York closing rate for Sept. 25 4.03 1/2
Local Sellers of U.S.$ against £ at the close 4.02
Local Buyers of U.S.$ against £ at the close 4.04
*—Nominal.

Foreign Exchanges

Closing, Sept. 25.

Bombay Rupee T. T. on:

N. Y.	332 3/4-332 1/4	London	1/5 31/32S
Shanghai	19 N.	2 mths	
Hongkong	85	,, sellers	1/5 31/32
		,, buyers	1/6 1/32

London £ Sterling T. T. on:

New York	402.50	Shanghai	3 5/8d.
Madrid	40.00	Bombay	1/6 1/32
Berne	17.30	Hongkong	1/3 5/8
Bel. Congo	176 1/2	Singapore	2/4 1/2

New York U.S.$ T. T. on:

Spain	9.25 N.	Shanghai	5.40/55*
Paris	2.30	Hongkong	25.33
S'zerland	23.31	Hungary	19.85
Sweden	23.85	Manila	49.85 N.
Montreal	88.680	*—nom. quoted.	
Brazil	5.05		

London	4.03 1/2
Buenos Aires, Paper	29.78
,, ,, ,, market rate	23.60
Montreal on London	4.54 3/8

N—Nominal *—Nom quoted B—Buyers S—Sellers.—Reuter.

Foreign Money Rates

London:		Sept. 25.
Fine Bank Bills,	3 mths.	1 1/32-1 1/16%
Bank Bills,	6 mths.	1 3/32-1 5/32%
Fine Trade Bills,	3 mths.	2 1/2%-3%
Fine Trade Bills,	6 mths.	3% -3 1/2%
Call Money		3/4-1%

New York:	
Bankers' Acceptances for 1, 2 and 3 months	0 1/2%B 0 7/16%A
Bankers' Acceptances for 4 months	0 9/16%B 0 5/8%A
Call Money	1%

B—Bid. A—Asked.—Reuter.

Manila Gold Shares

(Sales in Pesos)

Sept. 26.

	Sales	Prices p.m.	Closing
		9.45 a.m.	
Acoje Mining	.42		.41 1/2
Amalgamated Mineral	.07	B	.07 1/4 B
Atok	.58		.56
Antamok	.06 3/4	B	.07
Baguio Gold	.17 1/2	B	.17
Batong Buhay	.0064	B	.0062 B
Bid Wedge	.66	B	.65
Coco Grove	.07		.06 3/4
Consolidated Mines	.0064		.0062 B
Demonstration	.033	B	.033 B
East Mindanao	.07 1/4	B	.07 1/2
I. X. L.	.25	B	.25 B
Ipo Gold	.01	A	.01 A
Itogon	.24	B	.24
Mambulau Con.	.011	A	.011 A
Masbate Cons.	.06 3/4	B	.06 3/4
North Camerines	.041	B	.041 B
Paracale Gumaus	.24 1/2	B	.24 1/2
San Mauricio	.20	B	.20 B
Surigao Cons.	Unq.		.20 B
Suyoc	.14	B	.14
United Paracale	.23	B	.22 B
Mindanao Motherlode	.67	B	.65
Manila Hai-Alai	9.50	A	9.50 A
Benguet Consolidated (over the counter)	3.90		—

Turnover 343,200 Pesos.
Shares Index 62.25.
B—Bid. A—Asked.—Reuter.

N.Y. Stock Market

New York, Sept. 25.

A mild rally occurred at the close of the stock market session today on financial district reports Congressional circles indicated there was little chance Congress would pass a proposed bill limiting corporate profits to six per cent.

The proposal was recommended by Mr. Henry Morgenthau Jr., Secretary of the Treasury, as one means of combating inflation. Trading topped 1,000,000 shares in volume

Prior to the rally prices broke one to four points, hitting the lowest levels since July 5. Mr. Morgenthau's corporate profits limit recommendation unsettled the market, and some experts said they were "shocked."

Others, however, declared they were not unduly disturbed because they considered the proposal "wild" and that Congress could not reasonably be expected to enact such legislation as "confiscatory" tax bills.—United Press.

U.S. Brokerage Loans Up

New York, Sept. 25.

The Federal Reserve System announced today that brokerage loans last week totalled US$342,000,000, up US$6,000,000 compared to the previous week's total and up US$41,000,000 compared to the total for the corresponding week of 1940.—United Press.

U.S. Car Loadings Down

New York, Sept. 25.

Car loadings last week totalled 907,969 cars, 5,983 cars less than the previous week's total but 94,640 cars more than the total for the corresponding week of 1940, the Association of American Railways announced today.—United Press.

Shanghai Stocks

Yesterday's Business

The market continued active yesterday, with prices tending uncertainly towards easiness, the average price levels being slightly lower than those of the previous day. China Finance again came in for some attention, opening at $2.45 and going to $2.50, later easing to close at $2.40. Rubbers did a fair business, but in this section also there was a measure of easiness.

Official Averages

High	Low		Yesterday's Averages	Change
475.56	105.32	General	363.88	—1.29
485.40	95.55	Rubbers	859.25	—5.19

Total 720,225 shares, 10 bonds.

Morning Session

China Finance	1000	2.45	6000		*2.45
	1000	*2.40	7000	2.40	1000 *2.45
	3000	2.45	2000	2.42 1/2	14000 2.45
	2000	*2.50	1000	2.50	5000 2.45
	2000	2.40			
Yangtsze Finance			X.R.	500	23.00
	2000	*23.25	3500	23.25	6500 23.50
	10500	*23.50			
Yangtsze (Rights)	500		*5.00	2000	5.30
	1000	*5.30	500	5.35	1000 5.40
	1500	5.45	1000	5.55	3000 5.60
	2500	5.70	500	*5.75	1500 5.75
	500	5.80	500	5.75	500 5.60
	1000	*5.65	2000	5.60	
S'hai Loan		500	27.25	3000	27.00
	4500	27.25	1500	*27.00	8500 27.00
	500	26.75	1000	26.50	
I. I. Trust		1000	39.75	1000	39.50
	500	39.25			
Central Prop.		500	23.50	100	*23.50
China Realty		1500	15.80	2000	*15.90
	3000	15.80	500	*15.70	3000 15.60
S'hai Land		1500	24.00	4000	*23.75
	5000	23.75	500	*24.00	6000 23.75
	2000	*23.50	9500	23.50	4500 23.25
	4000	23.00	2000	23.25	
Dockyards		5200	39.00	100	*39.00
	1300	39.25	1100	*39.00	2800 38.75
	10300	39.00	7900	39.25	16900 39.50
	6600	*39.50	800	*39.75	1700 39.75
	2600	*39.50	5800	39.50	2300 *39.25
	2000	39.25	800	39.00	400 39.25
Asia Navigation		500	16.20	9500	16.10
	2500	*16.10	2000	*16.00	9000 16.10
	7500	16.20	500	*16.20	40000 16.30
	500	*16.30	4000	16.30	7000 16.10
Ewo Brewery		1500	9.20	7000	9.15
	4000	9.10	1500	*9.10	6000 9.05
	13000	9.10	1000	*9.10	1000 9.15
	9000	9.10	5000	9.05	
S. & H. Wharf				75	560.00
Metro. Land				1000	*15.40
Wheelock		1700	118.00		100 *118.00
	700	*118.50	400	118.50	1100 118.00
	600	*117.50	1600	117.50	300 *118.00
	1100	*118.50	200	118.50	400 *118.00
	2500	118.50	100	*118.50	1300 118.00
	100	*118.00	700	*117.50	1400 117.50
	1000	117.00	800	116.50	600 *117.00
	500	117.00			
Ewo Mills (Ord)		6000	51.00	400	*51.00
	1400	*50.50	4600	51.00	900 51.50
	400	*51.00	200	*51.50	1600 *51.00
	1700	51.00	200	*51.50	4100 51.00
	2800	50.50	400	*50.50	5900 50.00
	300	50.50	200	*50.50	
China Cotton		1500	*16.50	500	*16.40
	11500	16.40	9000	16.30	8000 16.20
	500	16.30			
Textile		500	10.60	8500	10.50
	2000	*10.50	2000	10.40	
Worsted		7500	8.25	7500	8.20
	500	*8.25	1000	*8.20	3000 8.15
	1000	8.20			
Tram (Bearer)	£1			800	47.50
C. G. Omnibus		200	*19.70	500	19.70
	800	19.80	400	*19.80	700 19.70
Telephone		1000	38.25	400	38.00
	100	*38.00	100	*38.00	100 37.75
S'hai Gas		400	18.10	400	18.00
	400	*18.10	1000	18.20	100 18.10
Paper		2000	*6.90	3000	6.90
	1000	*6.85	1500	6.85	17000 6.90
	500	6.95	1000	*6.90	500 *6.85
	10000	6.85			
Lumber		900	82.00	500	*82.00
	500	82.50	1500	83.00	600 82.50
	800	82.00	4300	81.50	500 *81.50
Metal		5100	42.25	400	*42.00
	2200	42.00	300	41.75	2600 42.00
	7000	42.25	800	*42.25	200 42.50
	400	*42.50	400	*42.25	200 *42.00
	1700	42.00	400	*41.75	3200 41.75
	100	41.50	500	*41.50	7200 42.00
Exploration		1000	*36.00	3000	*36.25
	2500	36.00	2000	*35.75	2000 35.75
	1500	*36.00	9500	36.00	2000 *36.25
	4500	36.00	2500	*36.25	3000 36.25
	1500	*36.00	3500	35.75	500 *35.75
	2500	*35.50	3500	35.50	1500 *35.25
	1500	35.50	500	35.75	
Anglo Dutch		1700	21.75	1500	22.00
	100	*21.75	200	21.50	200 21.75
	100	*21.50			
Anglo Java		200	41.50	2000	41.75
	600	41.50	500	41.25	3400 41.00
Chemor		4000	3.30	3000	*3.35
	1000	*3.30	1000	3.30	
Cheng		14000	1.70	4000	1.68
	1000	1.70			
Dominion		500	16.30	500	16.40
Kroewoek		2000	3.00	8000	*2.97 1/2
	1000	2.97 1/2	1000	*3.00	2000 3.00
	1000	2.97 1/2	3000	2.95	
Langkat		100	*27.50	700	27.25
	1000	27.00	400	*26.75	1800 26.75
	1100	26.50			
Permata				1000	†2.50
Repah		13000	2.00	3000	*1.98
	1000	1.98			
Rubber Trust		1000	17.90	500	*17.50
Kelantan		2000	1.34	3000	*1.34
	5000	1.36			
Samagaga				1000	3.00
Sumatra				200	35.00
Sungala				1000	11.60
Tanah Merah				1000	4.90
Tebong		1000	2.22 1/2	9000	2.25
	3000	2.22 1/2	2000	2.20	1000 *2.20
Ziangbe		200	25.50	700	25.75
	100	25.50	100	*25.50	700 25.25
	1500	25.00			
Int. Assurance				500	35.00
Power (Pref)				190	145.00
Power 5 1/2% Debs.				2000	*100.00

ODD LOTS

Int. Assurance				135	35.00
Ewo Mills (Ord)				50	50.50
China Realty				200	15.90
Wheelock				50	117.50
China Finance				200	2.42 1/2
Asia Navigation	50	16.30		100	16.20
S'hai Land				300	23.50
Textile				200	10.30
Yangtsze Finance				100	23.00
Ewo Brewery				100	9.05
China Cotton	100	16.60		10	16.40
440	16.30	325	16.20		

*—Direct Business.
†—Outport Business.

Active Local Stocks

	Thursday Closing	Yester-day's Closing	Change in Cent
I.I.T.	40.00	39.25	—1.9
Shanghai Loan	27.50	26.50	—3.6
Yangtsze Finance	23.25	23.50	+1.1
China Realty	15.90	15.60	—1.9
Shanghai Land	24.00	23.25	—3.1
Dockyards	39.25	39.25	0
Wheelock	119.00	117.00	—1.7
Ewo Beer	9.15	9.05	—1.1
Ewo Cotton	51.00	50.50	—1.0
Worsted	8.30	8.20	—1.2
New China Cdtton	16.50	16.30	—1.2
Paper	6.90	6.85	—0.7
Lumber	83.00	81.50	—1.8
Metal Industries	42.50	42.00	—1.2
Exploration	36.25	35.75	—1.4
Anglo Dutch	22.50	21.50	—4.4
Anglo Java	42.00	41.00	—2.4
Kroewoek	3.02 1/2	2.95	—2.5
Langkat	27.25	26.50	—2.8

India May Export Mica To United States

Simla, Sept. 26.

Certain arrangements regarding supply of mica were reached between Dr. Henry Grady, special United States economic investigator in the Far East, and Indian interests concerned during his visit to Calcutta, it is understood. India is the world's leading producer of sheet mica, one of the most vital key materials required in modern war production.—Reuter.

Malay Rubber Exports Up

Washington, Sept. 26.

Malayan rubber exports for the first seven months of this year were 341,728 tons, representing a six per cent. increase over the same period last year, but 36,272 tons below the amount permitted by quota, the Department of Commerce announced yesterday.

The department said that unfavourable weather conditions, a labour shortage and strikes accounted for the inability to fill the quota.—United Press.

New York Stocks

Thursday's Closing Quotations

New York, Sept. 25.

Generally weak conditions were witnessed on Wall Street today, with stock quotations mostly closing from fractions to over one point down. Confidence was undermined by Mr. Henry Morgenthau's statement regarding the limitation of corporate earnings and a hundred per cent tax on anything exceeding six per cent. of the invested capital, and that the Government was already preparing such a legislation. Heavy selling of recent favourites ensued and it was only stopped when reports arrived indicating Congressional opposition, when a mild rally took place.

The volume of business done totalled 1,170,000 shares.—Reuter.

Dow-Jones Averages

	High	Low	Close	Changes
30 Indust.	127.71	125.33	126.36	—1.16
20 Rails	28.92	28.32	28.64	—0.45
15 Utilit.	18.51	18.20	18.27	—0.29
40 Bonds	——	——	89.39	—0.11
11 Commod.	——	——	81.67	—0.06

Sept.	24	25	Sept.	24	25
Adams Exp	7 1/2	7 1/2	Int T & T	3	*2 1/2
Alleg Lud	23 1/2	22 1/2	Johns Man	69	69
Allis Chal	29 1/2	28 1/2	Kenn Cop	35 1/2	34 1/2
Amer Can	85	85	Lib O F	30	29
Am Cyan	41 1/2	41	Loew's	37	36 1/2
Am Fr Pr	*0 1/2	*0 1/2	Lock Air	29 1/2	27 1/2
,, $7 pfd	26 1/2	25 1/2	Martin	29 1/2	27 1/2
Am Loco	12	12 1/2	Mont War	34 1/2	34
Am Metal	21 1/2	20 1/2	Nat Avia	9 1/2	9 1/2
Am Radtr	6	6	N C Bank	*26 1/2	*26 1/2
Am R Mill	14 1/2	13 1/2	Nat D Pro	16	15 1/2
Am S & R	43	42	Nat Dist	24 1/2	24
Am Sug R	20 1/2	20	Nat P & L	4 1/2	4 1/2
Am T & T	155	154 1/2	Nat Sup	6 1/2	6 1/2
Am Tob	71 1/2	70 1/2	N Y Cent	11 1/2	11 1/2
Am Wtwrk	4 1/2	4 1/2	Niagara	2 1/2	2 1/2
Anaconda	27 1/2	25 1/2	Nt A Avia	15 1/2	14 1/2
Atchison	27 1/2	27 1/2	Nt Amer	12 1/2	12 1/2
Aviation	3 1/2	3 1/2	Nt Pacific	6 1/2	6 1/2
Bald Loco	15 1/2	15	Packard	2 1/2	2 1/2
Balt & O	4 1/2	4 1/2	Pant Oil	4 1/2	4 1/2
Barn Oil	9 1/2	9 1/2	Para Pets	14 1/2	14 1/2
Bend Avia	39 1/2	37 1/2	Penn R R	22 1/2	22 1/2
Beth St	67 1/2	67	Phil Pet	44 1/2	44 1/2
Bliss	17 1/2	17	Pull Inc	26 1/2	25 1/2
Boeing	22 1/2	21 1/2	Pure Oil	9 1/2	9 1/2
Borg War	20 1/2	20 1/2	Radio Corp	3 1/2	3 1/2
Briggs	20 1/2	19 1/2	Reading	*4 1/2	*4 1/2
Budd Mfg	4 1/2	4	Rep Avtn	4 1/2	4 1/2
Can Pac	4 1/2	4 1/2	Rep Steel	19 1/2	18 1/2
Cel Corp	26	24 1/2	Rey Tob	32	32
C N Bank	*30 1/2	*30 1/2	Schenley	16 1/2	15 1/2
Ches & O	37 1/2	36 1/2	Shell Un	14 1/2	14
Chrysler	58 1/2	58 1/2	Soc Vac	9 1/2	9 1/2
Col G & E	2 1/2	2 1/2	Sthrn Pac	13	12 1/2
Col Cred	24 1/2	23 1/2	Sthrn Rly	29 1/2	28 1/2
Com & S	0 7/8	0 8	Spicer Mfg	37	35
Cons Edi	16 1/2	16 1/2	St Brand	5 1/2	5 1/2
Cons Oil	6 1/2	6 1/2	St G & E	17 1/2	16 1/2
Cop Steel	15	14 1/2	Stand Oil	42 1/2	42
Curtiss	9 1/2	9 1/2	Studebak	6	5 1/2
Dist Corp	17	17	Swift Int	24 1/2	23 1/2
Douglas	76	73 1/2	Technicol	10 1/2	9 1/2
Du Pont	154 1/2	153	Tex Corp	41 1/2	40 1/2
E P Lead	8 1/2	8 1/2	Transamer	4 1/2	4 1/2
E A Lite	29 1/2	28 1/2	Tw Cent	8 1/2	8 1/2
Elec B & S	2 1/2	2 1/2	Un B & P	11	10 1/2
,, $5 pfd	*60 1/2	*60	Un Pacific	76 1/2	76 1/2
,, $6 pfd	66	66	Un Air	39 1/2	38 1/2
E P & L	33 1/2	32 1/2	Un A Line	13	12 1/2
Flintkote	13 1/2	13 1/2	Un Corp	0 1/2	0 1/2
Gen Elec	32	31 1/2	,, $3 pfd	24	23 1/2
Gen Motor	41 1/2	40 1/2	Un G Imp	7	7
Gen Rly	14 1/2	14 1/2	U S Rub	25 1/2	24 1/2
Gen T & R	13	12 1/2	U S Steel	56 1/2	55 1/2
Goodrich	18 1/2	18	Vanadium	25 1/2	23 1/2
Goodyear	19 1/2	18 1/2	Vultee Air	10 1/2	10 1/2
Gt N I O	17	16 1/2	Walworth	4 1/2	4 1/2
Gt N Rly	24 1/2	24 1/2	War Br Pct	5 1/2	4 1/2
Gt W Sug	26	25 1/2	West Elec	87	87
Int Nick	29 1/2	27 1/2	Wood Ir	*25 1/2	25 1/2
Int P & P	18 1/2	18 1/2			

BONDS

Am & F P	67 1/2	67	Erie	31 1/2	30 1/2
Aust Com	*73 1/2	*72	Int T & T	50 1/2	48 1/2
Brazil	22 1/2	20 1/2	N Y E G & E	67 1/2	65 1/2
,, 6%	19 1/2	*19	Sthrn Pac	48 1/2	47 1/2
C S P & L	94 1/2	94 1/2	St G & E	86 1/2	86

*Bid †Ex Div. A—Asked—Reuter.

Dow-Jones Summary

By courtesy of Swan, Culbertson & Fritz

Stock prices early declined today on heavy selling, following Mr. Henry Morgenthau's announcement that the Treasury was preparing legislation for limiting profits. However, the list later rallied mildly when some Congressmen stated that Morgenthau's proposal was "preposterous," with little chance of enactment. Rails were among the best actors on the theory that they would be the least harmed by a tax on invested capital. Net earnings of Northern Pacific for eight months were placed above $3,000,000, against a loss of $2,000,000 last year, whilst the estimated net earnings of New York Central are $2.80 per share, against $0.15 per share last year.

By courtesy of Swan, Culbertson & Fritz

After fluctuating for several days within narrow limits and on a small volume of trading, stock prices turned weak in the late trading on Wednesday when Secretary of the Treasury Morgenthau expressed the view that corporate earnings of more than 6 per cent. on invested capital should be taxed 100 per cent. If this were done the earnings of many issues, particularly the so-called "growth stocks" would not be sufficient to justify quotations anywhere near current levels so the market naturally considered the proposal of bearish. Liquidation was even more widespread in the early trading on Thursday and the loss for the session was the widest since May 15 while the turnover of 1,170,000 shares was the largest since July 22. A slight rally occurred before the close due to Congressional comment terming Morgenthau's plan "preposterous, with little chance of enactment."

The commodity markets appeared to have recovered from their recent shake-out and with inflation talk increasing, displayed renewed firmness. It is not believed that any price legislation can be passed before the end of the year and when such a measure is adopted, it is almost certain that agricultural products will be treated very leniently so far as ceiling prices are concerned. Sentiment was also improved by the statement of the Secretary of Agriculture. Wickard, that the United States must ship $1,000,000,000 of foodstuffs to Great Britain within the next five months. Farmers are generally holding their produce for higher prices, knowing that if necessary they can always put it in the loan. Most of the commodities enjoying free markets moved upwards with No. 4 sugar, the most spectacular performer, reaching a new high. Cuban producers are reported sold out so that the remaining supplies are in the hands of speculators who are likely to sell only on a scale up.

The transition in the industrial economy to an all out war time basis is steadily progressing. Steel operations, carloadings, electric power output and petroleum production were all well ahead of a year ago. Only automobile output showed a reduction and this curtailment is liable to become increasingly severe as further time passes. The increase in the Federal Reserve Bank rediscount rate was a move in the direction of curbing inflation but of itself is not likely to be of much effect. The Russian loss of Kiev and increased uncertainty over the Far Eastern outlook were largely disregarded by the markets. President Roosevelt is expected next week to ask for revision or outright repeal of the Neutrality Act which would be a step bringing the United States nearer to a "shooting" war.

THE MARKET IN FIGURES

	Thursday Sept. 18	Sept. 25	Change
D.-J. average for 30 Indust.	126.77	126.36	—2.39
D.-J. average for 20 Rails	29.40	28.64	— .76
D.-J. average for 15 Utilit.	18.92	18.27	— .65
D.-J. average for 40 Bonds	89.96	89.39	— .57
D.-J. 11 Commodity Index	82.83	81.67	—1.16

COMMODITY INDEX

Chicago Wheat	122 1/2	121 3/8
Corn	83 3/8	81 1/4
Cotton	17.74	16.81
Hides	14.50	14.80
Sugar	2.15 1/2	2.34
Cocoa	7.83	7.93
Lard	11.12 1/2	11.10
Rubber	22.45	22.45

London Stocks

Thursday's Closing Quotations

London, Sept. 25.

Caution arising from the uncertainties on the Eastern front was the key note in a very quiet market today, and prices in most sections of the Stock Exchange tended to rule slightly easier, but the undertone remained generally sound.

British gilt-edged securities, home rails, Kaffirs, Japanese and Brazilian bonds lost ground, while industrials were little unchanged on balance, with heavy industrial shares and textiles moving higher and breweries and stores lower.

Oil shares presented a fully steady appearance, with Mexican Eagles developing some firmness in late stages. South American rails responded to good traffic figures.—Reuter.

Sept.	24	25
U.K. LOANS		
3 1/2% War Loan (Red.)	£106 1/8	105 1/8
3% Defence Loan	101 1/4	101 1/4
CHINESE LOANS		
4 1/2% Gold Loan, 1898	48	48
4 1/2% Anglo-French Loan	46	46
5% Crisp Loan, 1913	29 1/2	29 1/2
5% Reorg. Loan, 1913	38	38
8% Stg. Notes, 1925	10	10
5% Honan Rly., 1905	14	14
5% Hukuang Rly., 1911	15	13
5% ,, ,, ,, (Ger. Is.)	13	13
5% Lung Tsing U. H. Rly.	13	13
5% S'hai-Nanking Rly.	17	17
5% T'sin-Pukow Rly. B.	13	13
5% ,, ,, G.	13	13
5% ,, ,, (Supl. Loan) B.	13	13
5% ,, ,, (Supl. Loan) G.	13	13
5% Canton-Kowloon Rly.	13	13
5% Chinese Imp. Rly.	60	60
JAPANESE BONDS		
5% Sterling Loan, 1907	25 1/2	25
6% Sterling Loan, 1924	28 1/2	28
BANKS AND INSURANCE		
Chartd Bank of I. A. & C.	9 3/8	9 3/8
H. & S. Bank (Ldn. Reg.)	7 7/8	7 7/8
,, ,, (Col. Reg.)	85 N	85 N
Mercantile Bank of India	11 1/4	11 1/4
National Bank of India	32 3/4	32 7/8
Un. Ins. Soc. of Canton	22	22
COMMERCIAL AND INDUSTRIALS		
Bristol Aeroplane	10/7 1/2	10/6
B'tish American Tobacco	91/10 1/2	91/10 1/2
Dunlop Rubber	26/7 1/2	26/9
Imp. Chem. Industries	31/10 1/2	31/10 1/2
United Steel	23/7 1/2	23/6
Woolworths	57/6	57/9
MINES		
Chinese Eng. & Mtn.	15/6	15/6
Chosen Corp.	5/6	5/6
Marsman Investments	7/6	7/6
Pekin-Syndicate	1/-	1/-
Sub-Nigel	145/-	143/9
Western Holdings	19/6	19/6
MISCELLANEOUS		
Great Western Rly.	41	40 3/4
Gula Kalumpong Rubber	15/-	15/-
London, Midland & Scot.	15 3/4	15 1/4
S'hai Elec. Construction	13/9	13/9
S'hai Waterworks "A"	15	15
Shell Transport & Trad.	55/-	54/4 1/2

U.S. Commodities

Thursday's Closing Quotations

New York, Sept. 25.

The cotton market opened irregular, with quotations ruling from 9 points down to 2 points up. The market was a rather quiet affair earlier in the day, but trading turned active when the market sagged on New Orleans and liquidation, in sympathy with the weakness of securities and influenced by Mr. Morgenthau's tax statement. However, at the day's lows, the trade bought. At the close, quotations ranged from 11 to 16 points down from the previous final levels.

Mills buying early sent prices upward in the Chicago Wheat Pit but later the market reacted on realising and in sympathy with the weakness of stocks. At the final bell, quotations finished unchanged from yesterday's levels.

New York Cotton		New York Rubber	
Oct.	16.60 N. —11	Dec.	22.45-45 unc.
Dec.	16.80-81 —14	Mar.	22.10-30 —05
Jan.	16.86 N. —14		B/A
Mar.	17.00-02 —16		
May	17.15-15 —15		
July	17.17-17 —13		
N. Y. Sugar No. 3		N. Y. Sugar No. 4	
Jan.	2.62 B +01	Dec.	2.33-34 +6
Mar.	2.79-82 +01		B/A
	B/A	Mar.	2.25 1/2-26 +7 1/2
			B/A
		May	2.25-26 +7
			B/A
Chicago Wheat		Chicago Corn	

Dec. 121 3/8-121 1/2 unc. Dec. 81 1/4-81 1/4 +1/4
May 125 1/2-125 3/8 unc. May 86 1/2-86 3/8 unc.
B—Bid. A—Asked.—Reuter.

British Commodities

Thursday's Closing Quotations

London, Sept. 25.

London Rubber: Spot buyers 13 1/2 unc; sellers 13 1/2 unc; Oct. del. buyers 13 1/2 unc; sellers 13 1/2 unc.

London Tin: Standard, cash, buyers £256 1/4; sellers £256 1/4 +1/4. 3 mths del. buyers £259 3/4 +1/2; sellers £260, +1/2.—Reuter.

Local Commodities

Yesterday's Prices

Cotton yn. 20's, D.H.	p.b. Cash	$1,790
Tungchow cotton ..	per picul	415
Shanghai cotton	per picul	360
Flour, local ..	per bag (49lb.)	$34.75
Flour, imported	,,	34.20
Raw silk, steamfil, 20/22 78%		$75.00 nom.

London Bullion

London, Sept. 25

FROM DAY TO DAY

THE Hua Hsing Commercial Bank on Wednesday opened a branch office in Wuhu.

A MEETING of the Shanghai Municipal Council has been convened for Wednesday next, October 1, at 4.30 p.m.

THE Chargé d'Affaires of Poland and Mme. de Rosset are giving a reception this evening between 5.30 and 8 o'clock in honour of Radio Station XGDN.

THE Frank Barry half hour on Sunday at 9.30 from Station XGDN will include short extracts from "Punch" in commemoration of its 100th Anniversary.

THE Ladies' Bible Class held each Thursday at the China Inland Mission, 1531 Sinza Road, will open this Session on October 2, at 3.30 p.m. All ladies are welcome.

MR. James P. Mee, Consul-General for Brazil, accompanied by Mr. J. C. Meira Penna, Vice-Consul, called on Colonel S. L. Howard at the Fourth Marine Headquarters Friday.

WILLIAM Brown, American radio announcer, is spending a vacation in Shanghai in the hope of getting some first-hand information on the Far Eastern situation. He is registered at the Pacific Hotel.

DR. Forbes Tocher will conduct the Service in Union Church tomorrow at 10.45 a.m. The soloist will be Mrs. W. M. McLennan. A collection will be taken for the funds of the King's Daughters Society.

MISS C. H. Pih, of the Sinza Health Demonstration Centre, will broadcast at the invitation of the Health League of China over Station XMHD, frequency 760 today at 4 p.m. on the subject of "Diphtheria Prevention."

LAST rites for the late Mr. Chang Chi-luan, editor of the "Ta Kung Pao," were performed at the Kialing Guest House in Chungking at 3 p.m. on Wednesday when Chinese and foreign journalists as well as official representatives attended.

THE Social Service Board of the B.W.A. are holding a Jumble Sale on October 3 in aid of their funds. They are very much in need of jumble of all kinds. Parcels may be sent to the office or may be left at the Union Church Hall marked "B.W.A."

THE first meeting of the season of the Shanghai Short Story Club will be held at 7.30 p.m. on Wednesday, October 1, at the residence of Mr. and Mrs. H. P. Bourke, Apartment 1, Fuhlee House, 11 Park Road. There will be a short story read and criticized.

THE. Rev. A. Baxter talks on "Principles and Persons" from Station XGDN tomorrow at 9.15, in the series, "Christian Issues in Wartime." The Allied Federation Broadcast at 7.30 p.m. is given by representatives of Czechoslovakia, Yugoslavia and Greece.

THE bi-weekly half hour broadcast of the Chinese Mission to Lepers will be given by Mr. Davy Y. C. Song at 7—7.30 this evening over station XMHD, frequency 760 k.c., wavelength 395 metres, on the subject "The Importance of the Preventorium in the Rehabilitation of the Child of Leper."

IN the two musical programme at 2 and 10 p.m. over Station XGDN tomorrow Schumann's First Symphony in B Major played by the Chicago Symphony Orchestra under Stock, is given place of honour. Other compositions to be played are Zapateado by Sarasate and Ravel's Rapsodie Espagnole.

A COMPARATIVELY violent tremor was felt throughout Shiukwan and Namyung, in northern Kwangtung, on September 21, the day of the solar eclipse, according to a belated Shiukwan message to the "Sin Wan Pao." The tremor started at 1.25 p.m. and lasted for about three minutes, rocking the furniture in various houses.

THE Chinese Government has accepted the appointment of the former Dutch Minister to Greece to become the Dutch Minister Plenipotentiary in Chungking, according to Chinese reports. An official announcement to this effect is expected to be made by the Dutch Government at London on October 3, following which the Minister will proceed to Chungking.

THE King's Daughters' Society are having a Jumble Sale on October 9 at the Union Church Hall, at 9.30 a.m. and will be very grateful for any kind of jumble, such as clothing, household goods, etc. Parcels of clothing may be left at the office, 868 Avenue Foch, other jumble may be sent direct to the Union Church Hall, marked "King's Daughters' Society."

COLONEL Tsutomu Igarashi is expected to arrive in Shanghai next month to assume the post of Commander of the Peace Preservation Headquarters of the Shanghai Special Municipality at the request of Mayor Chen Kung-po, the "Tsariku Shimpo" reports. Colonel Igarashi was once adviser to the Police Bureau of the Municipality, and was later appointed to an important post in Japan. He was recently placed on the reserve list.

M. ALEXANDRE Panouchkine, Soviet Ambassador to Chungking, was guest of honour at a private dinner party given by Dr. Quo Tai-chi, Chinese Foreign Minister, at his home in Chungking on September 25, states the "Cheng Yien Pao." Others who attended the dinner party included General Feng Yu-hsiang, Vice-Chairman of the Military Affairs Commission, and Generals Shang Chen and Ho Yao-tsu.

THE Royal Asiatic Society (N.C.B.) and the International Institute of China, Inc., will jointly hold a meeting in the former's Auditorium, 20 Museum Road, on October 2 at 5.30 p.m., when a lecture, illustrated with lantern slides, will be given by Mr. Arthur de Carle Sowerby entitled "The Mammals of the Japanese Islands, Possessions and Mandated Territories." As always the meeting is open to the public.

BY a decree gazetted on Wednesday the Japanese Navy Ministry placed navy air arsenals, which will be established at points throughout Japan beginning October 1, under the direct control of local navy stations. The measure gives commanders of naval stations authority to supervise construction, repair, purchase and distribution of aeroplane parts and materials at such arsenals in their district, according to Domei.

THE eighth regular meeting of the Shanghai Public Health Club will be held in Room 946, the Y.M.C.A. Bldg., 123 Boulevard de Montigny, on Thursday evening, October 2. Dinner will be served at 7.15 p.m. The programme will start at 8.15 p.m. The speaker of the evening will be Dr. Juan Marin, M. D., Charge d'Affaires of the Chilean Legation, and former Director of Public Assistance in Chile, who will speak on "Some Facts About Chile."

The Komitadji Is Hitler's Invisible Foe in Balkans

New York, Sept. 26.

Chancellor Adolf Hitler's most stubborn enemy in the Balkans is an invisible foe, the Serbian Komitadji. This secret society of revolutionary patriots has been the bane of conquerors for centuries. The Komitadji, it is believed, probably is behind the violent uprising of the Chetniaks near Sarajevo.

The Komitadji grew out of generations of Turkish oppression. The Serbs and Bulgars fought back in the only manner possible—with guerilla warfare tactics by secret bands of terrorists, the Komitadji. Their violent raids—and the bloody reprisals of the Turks—devastated the Balkan peninsula for years.

Root in Every Village

The Komitadji has its roots in every Serbian village, town and hamlet. Perhaps no one knows its full strength. There were at least 35,000 to 40,000 uniformed members—plus several hundred thousand secret members, before the German invasion. Each has sworn he will never be taken alive.

In the World War, the Komitadji played a role of major importance, in fact, the explosive incident that touched off the war itself—the murder of Archduke Francis Ferdinand—was the work of the Komitadji. The assassin used a gun supplied by an army officer, who was a member of the society.

Moreover, had the assassin failed, other members of the Komitadji were ready. For they regarded it as their patriotic duty to overthrow the Austrian rulers.

Once war had begun, the Komitadji played an historic role of espionage and guerilla warfare. In offensive operations, they preceded the army as spies, ferreting out desired information. When the army retreated, the Komitadji stayed on to harass the enemy with daring guerilla tactics.

Vial of Poison

There is no limit to the reckless exploits of these Serbian bands. Members have vowed never to be taken alive. Each carries a vial of poison, to be taken if captured. It's sewn in the coat collar, so that a Komitadji may reach it with his mouth, even if his hands are manacled.

Members of the Komitadji have no regard for their own lives. In fact, when Ruth Mitchell—sister of America's late Billy Mitchell—recently was initiated, she was told:

"We're crossing your name off the list, because we consider you dead when you become one of us. We value our lives as nothing."

The leader of the Komitadji hierarchy is a white-bearded veteran of world-war fame, Kosca Pecanac. He parachuted behind enemy lines in the World War, to lead his countrymen in guerilla fighting.

No Respect for Hitler's Will

The Komitadji, from the first, balked at the idea that Yugoslavia must bow to Adolf Hitler's will. And, when the now defunct German-Yugoslav pact was announced, the cry of the Komitadji echoed in protest throughout the hills.

Bands of Komitadji in Belgrade organized sweepstakes for the privilege of dealing with Nazi fifth columnists. And it was a bitter blow to them, when German nationalists fled Yugoslavia.

The weapons of the Komitadji are those of the guerilla fighter—pistols, rifles, knives, sticks of dynamite and a few submarine guns. Under former Serbian law, they wer free to demand shelter and food from any family.

Their elusive plan of operations, their sheer disregard for death, make them a thorn in Chancellor Hitler's side—even though he has overrun the land of the Serbs completely.—United Press.

King Meets German Jewish Refugees

London, Sept. 26.

The King and Queen were told yesterday by two Germans—a man and a woman—how they were learning to help the British war effort to defeat Nazism.

Their Majesties were making a tour of a Ministry of Labour training centre in the Home Counties, where members of a party of 50 Indian youths are receiving industrial training, and the King had been chatting with them.

Coming to a man bending over a lath, he asked: "Where do you come from?" To his astonishment, the man replied: "Berlin, Your Majesty." He was a German Jew who, as the King remarked, was lucky to have got out of Germany just before the outbreak of the war. The woman had been an accountant and is now learning to make weapons to beat Hitler.

The Indians, many of them wearing turbans with their dungarees, told Their Majesties they were happy and proud to be here. They are learning about Trade Unionism in this country, as well as factory work.

Mr. Ernest Bevin, Minister of Labour and National Service, and Mr. Leopold Stennett Amery, Secretary of State for India and Burma, accompanied the King and Queen and explained details of the scheme for their training.—Reuter.

Australia's War Effort Termed "Colossal"

Rangoon, Sept. 26.

"Australia takes the war most seriously, and no change of government will make any difference in this respect," said Sir Frederic Eggleston, first Australian Minister to China, who is now in Rangoon en route to Chungking, in an interview with Reuter.

Sir Frederic added that Australia was making a war effort which was colossal for a nation of 7,000,000 people. He expressed Australia's great admiration for the splendid resistance by China against aggression, and especially for the great leaders of the Chinese people.

Emphasizing the unity of the diplomatic system of the British Commonwealth, the Minister said that while Australia was taking full responsibility for the protection of her interests in the Pacific she recognized that that responsibility could be discharged only under a system whereby there was joint consultation and co-operation between British representatives, and he hoped fully to co-operate with the British Ambassador in Chungking.—Reuter.

"Go Slow" in Germany

London, Sept. 26.

Foreign conscripted workers in Germany work so slowly at military tasks that the Germans have been compelled to increase the number of supervisors controlling them, stated Moscow Radio last night.—Reuter.

TRAVEL AND SHIPPING

Relax on your Rail Journey Go CANADIAN PACIFIC

...the ALL-SEASON SCENIC ROUTE!

Canadian Pacific

WORLD'S GREATEST TRAVEL SYSTEM

The Bund and Peking Road, Shanghai. Telephone 19490

PRINCE LINE and SILVER LINE

all Vessels have Accommodation for a Limited Number of FIRST-CLASS PASSENGERS.

Silver Line Vessels have Refrigerated Space.

Arrivals and Departures on Application to Agents

PRINCE LINE — Apply to Jardine Matheson & Co., Limited

SILVER LINE — Apply to Java-China-Japan Lijn Agentschap Shanghai N.V.

GLEN & SHIRE LINES

Sailings to and from THE UNITED KINGDOM

For details of freights and passage apply to:

JARDINE, MATHESON & CO., LTD.

Agents

27 The Bund Telephone 15290

BARBER-WILHELMSEN

Express Service

Shanghai—34 DAYS—New York

To New York and Boston via Los Angeles and Panama Canal

SAILINGS ON APPLICATION

For Freight and Passage Rates apply to

DODWELL & CO., LTD.

17 Canton Road Telephone 11369

SHIPPING NEWS

Chartered by the T.K.K. Line, the freighter **Anshing** is to sail from the lower buoys 24 and 25 sometime this afternoon bound for Tientsin by way of Tsingtao and Chefoo.

* * *

Operated by Wallem and Co., the French freighter, **Albert Sarraut**, is due to sail from her berth at the lower buoys 20 and 21 sometime this afternoon for Korea.

* * *

With a considerable amount of cargo and a number of passengers, the **Tangshan Maru**, T.K.K. Line, sailed from the Yangtszepoo Wharf on Thursday bound for Tientsin by Tsingtao and Chefoo.

* * *

The following vessels were due in port yesterday: the **Khai Dinh**, flying the tricolor of France, from Haiphong with a cargo of coal; the **Husan Maru**, T.Y.K. Line, operated by the N.Y.K. Line, from Ginsen, Korea, by way of Tsingtao.

* * *

The **Hoten Maru**, D.K.K. Line, will sail from the company's Whangpoo Wharf, Shanghai side, at 9 a.m. today on her return trip to Tsingtao and Dairen. Passengers are requested to embark direct from the wharf not later than half an hour before sailing time.

* * *

The **Tsingtao Maru**, D.K.K. Line, is expected to arrive about 4 o'clock tomorrow afternoon from Dairen and Tsingtao, bringing with her a consignment of cargo and the next northern mail, besides a number of passengers. She will dock alongside the Whangpoo Wharf.

* * *

Flying the Panamanian flag, the **Norse Trader**, operated by Wallem and Company, is expected to arrive tomorrow morning from Rangoon via Singapore. She will moor at the Roosevelt Terminal where she is to discharge some 600,000 bags of rice for the Shanghai rice granary committee.

* * *

The following vessels were scheduled to sail yesterday: the **Suriyothai Nawa**, of the Thai Maritime Navigation Co., sailed from the MacKenzie Company's Pootung Wharf on her return trip to Hongkong and Bangkok. The **Lecante de Lisle**, M.M. Line, sailed for Haiphong with 1,000 tons of cargo and 15 passengers.

Vessels Sailing

NORTH CHINA COAST

JARDINES. FREQUENT SAILINGS to NORTH CHINA PORTS.—For freight or passage please apply to Jardine, Matheson & Co., Ltd., 27 The Bund. Tel. 15290.

SOUTH CHINA COAST

JARDINES. FREQUENT SAILINGS to SOUTH CHINA PORTS. INDO-CHINA, BORNEO, STRAITS SETTLEMENTS and INDIA.—For freight or passage please apply to Jardine, Matheson & Co., Ltd., 27 The Bund. Tel. 15290.

Yesterday's Arrivals

Name	From	Consignees
Giyu M.	Tientsin	Y.K.K.
Tyoun M.	Japan	T.K.K.
Mitimei M.	Japan	M.B.K.
Sanks M.	Tsingtao	T.K.K.
U.S.S. Oahu	Cruise	—
Husan M.	Korea	N.Y.K.

Yesterday's Departures

Name	Flag	Despatcher
Keizan M.	Jap.	Showa S.
Hankow M.	Jap.	T.K.K.
Leconte de Lisle	Fr.	M.M.
Vincent	Am.	A.P.L.
Foloza	Pana.	Y.K.K.
Sanko M. 11	Jap.	T.K.K.

Men-of-War in Port

Name	Flag	Type	Berthed
Luzon	Am.	Gbt.	B.N.B.
E. Carlotto	It.	Gbt.	Upper S
Eritrea	It.	Gbt.	1-2 B.
Lepanto	It.	Gbt.	1-2 B

LANGUAGES

If you have always wanted to speak some language other than your own, living in cosmopolitan Shanghai gives you a unique opportunity to learn one or more. The best teachers can be engaged by consulting our classified advertisement columns.

TRAVEL AND SHIPPING

PRESIDENT LINER SAILINGS

TO UNITED STATES

A Ship sailing last week in September
A Ship sailing first week in October
A Ship sailing last week in October

TO PHILIPPINES AND STRAITS SETTLEMENTS

A ship sailing first week in October.
A Ship sailing last week in October.

For further particulars apply to American President Lines' Office.

AMERICAN PRESIDENT LINES

Round World Services

51 CANTON ROAD Tel. 13309

P. & O. B. I. E. & A.

For Sailings to Japan, Hongkong, Australia, Calcutta, Bombay, Straits and United Kingdom.

All vessels may call at any ports on or off the route and the route and all sailings are subject to cancellation, change or deviation with or without notice.

For particulars apply to the Agents:

MACKINNON, MACKENZIE & CO.

27 The Bund Telephone 11428

V BLUE FUNNEL LINE V

Regular Service to United Kingdom Ports.

Australian-Oriental Line, Ltd.

Regular Service to Australia from Hongkong.

China Navigation Co., Ltd.

Regular Service to North and South China Ports, Hongkong, Manila, Siam, Indo China, Straits Settlements, Territory of New Guinea, Solomon Islands.

For further particulars, freight and passage rates, please apply to:

BUTTERFIELD & SWIRE

21-23 French Bund Agents Telephone 82020

Good Office Stationery

draws business and brings repeat orders to the business man. Good printing call for the highest grade of colour and half-tone work. Our printing department will furnish suggestions, lay-outs, dummies, etc., without charge and will be glad to solve your printing problems.

The North-China Daily News

Printing Department

17 The Bund, Shanghai, China. Telephone 11055, Extension 5

CROSSWORD PUZZLE No. 610

(By Arrangement with the "Daily Telegraph")

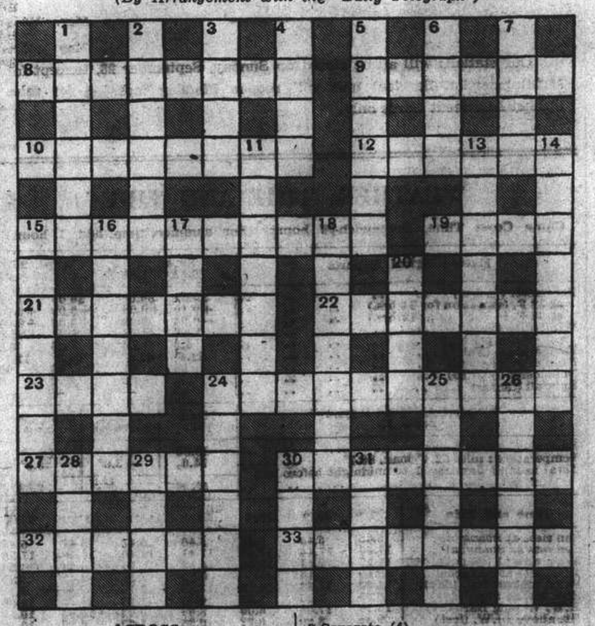

ACROSS

8 Precious stone (8)
9 A pioneer of Press service (6)
10 Distinctly able (8)
12 Measure (of the sound of 30 across with half as much again) (6)
15 Sport that some have to take up to get their copy of The Daily Telegraph (10)
19 There's nothing to prohibit in this port (4)
21 Material for the sword of a toy soldier? (7)
22 The lecturer's dog (7)
23 Club spice (4)
24 The sort of fighting that means the end of two single states (10)
27 Building with a healthy interior (6)
30 These parts of an animal are only half what they sound (8)
32 This animal, Sir, suggests nautical assent (6)
33 The antonym of a tenderfoot (8)

DOWN

1 Prohibit an article for fruit (6)
2 A portion to suggest a share-out (6)
3 Separate (6)
4 Some plant out of place (4)
5 Sweet but of little value (6)
6 Fair, exactly (4)
7 Figure represented by its last letter (4)
11 "No leech" (anag.) (7)
13 No chance visitor (7)
14 Outstanding architectural feature (7)
15 This United States river seems to give advice to a Scot at the billiard table (7)
16 A medicine yet to be discovered (7)
17 Bird that may have a chequered career (5)
18 Treble (7)
20 One of Anna's quarters (4)
24 With this dish one might get taken in (6)
25 Tea-table delicacy (6)
26 Relatives (6)
28 Hails from small vessels (4)
29 "For —— off loses both itself and friend" ("Hamlet") (4)
30 Current of a backward beast (4)
31 Measurements for anglers (4)

CROSSWORD PUZZLE No. 609

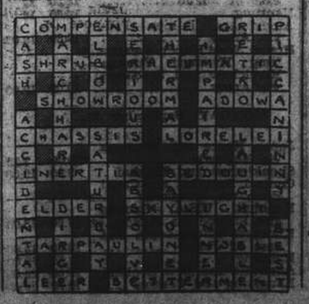

PROFITTABLE COMMERCIAL STATIONERY

A moment of reflection may sometimes save you money. Should you require any printing done, it is always wise to consult a printing house of repute, for it will pay you in the long run—both in economy and quality. The "North-China" Printing Department will be pleased to help with your problems.

THE NORTH-CHINA DAILY NEWS PRINTING DEPARTMENT

17 The Bund, Shanghai Telephone 11055, Extension 5

Chinese Servants

GOOD cook-boy, speaking English, hard worker, best references, seeks position. Address Box 2492, NCDN. Telephone 74245. -4113

34097 Reliance Employment Agency. 1082 Avenue Road. Trustworthy household servants only. Individual, quick service. -4109

WANTED, cook-boy and wash-amah for British mess in Yangtszepoo district, good home for reliable and clean working man and wife. Address Box 2461, NCDN. -4073

HIGHLY-RECOMMENDED cook-boy, clean, honest, knows English/American cooking. Best references. Box 2464, NCDN. -4076

COOK-BOY wants job. 142 Route des Soeurs. -4079

ADVERTISER strongly recommends excellent cook-boy, American/English cuisines; wife wash-amah or experienced baby's amah. First-class servants. Box 2428, NCDN. -4009

72782 General Trading Company. Excellent cooks, boys, amahs, chauffeurs, office-boys, coolies. Prompt service. -3979

ADVERTISER recommends cook-boy, free October 1. Telephone 70663, 12.30-1.30. -3913

WANTED, Chauffeur-handyman, experienced, careful, well-recommended driver, wages $100. To sleep in. Telephone 11998. 11444

FOOCHOW No. 1 boy, Peking cook, amah and coolie, available immediately, well-trained in legation quarter. High-class, reliable servants. Reply to Box 2387, NCDN. 11462

73143. Central Employment Agency. British. Servants, specialists. Established 1930. Closed Sundays and every afternoon. -2989

Office Cars

LIFT wanted, two/three times daily from Bubbling Well/Tifeng Road to Bund/Peking Road. (Office hours 9-12 and 2-5.) Box 2462, NCDN. -4026

Rooms without Board

COMFORTABLE room in small private family, all comfort, board optional. Please telephone 71680. -4132

ROOM to let in apartment, hot water, etc., Single person only. Telephone 72087. -4122

WELL furnished room, apartment centre French Concession, for Allied responsible, quiet, single person only. Call from 12-3 p.m. Telephone 80988. -4097

BEAUTIFULLY furnished two room flat. All conveniences, steamheating, hot water. 123/54 Avenue du Roi Albert. -4070

TO LET, large room in private Russian family with/without board. Garden Apartments, 1173 Bubbling Well Road. House 1, Apartment 17. -4077

ROOM to let. All conveniences. 222 Embankment Building. -4029

ROOMS, flats, apartments, houses, shops, garages available. Apply General Trading Co., 1272 Avenue Joffre. -3916

AMERICAN home, top floor, for one or two quiet bachelors. References. Telephone 72429. -3879

LARGE furnished room in private family, central heating, all modern conveniences, bachelor preferable, 88 Nanyang Road, Flat 3, Telephone 31442. -3940

Unfurnished Apartments

TO LET, Victor Court, 76 Route Victor Emmanuel, two-roomed apartment, with dining-alcove and balcony. For inspection apply Caretaker. Agents, Metropolitan Land Co., 17 Bund, telephone 15455. 11332

SETTLEMENT - Concession. Luxurious, eight, seven, six, five, four, three, two, one-roomed apartments. All comfort. Asia Land Co., 778 Bubbling Well. -4118

FOUR-ROOMED, two bathrooms, central heating. Address Box 2433, NCDN. -4019

FOUR-ROOMED apartment near Jessfield Park. No key-money. Box 2415, NCDN. -3993

Unfurnished Houses

LARGE residence to let Yu Yuen Road district. Further particulars apply Brandt & Rodgers Ltd., 392 Kiangse Road, telephone 11169. 11443

Medical

HÆMORRHOIDS (PILES) AND VARICOSE VEINS

(Modern Treatment by Injections)

Dr. J. KASSOFF, M.D.

HAMILTON HOUSE, SUITE 218

Hours 11-1 and 4-6 Tel. 14379

Dr. H. ZLOTNICKI

Dental Surgeon

Modern Dental Work

Porcelain (Jacket) Crowns

Now: 469 Ave. Joffre, Apt. 78

Hours: 9-12, 3-6. Tel. 67340

HOUSE CLEANING

Floor Polishing and Disinfecting

FUMIGATING

TELEPHONE 12156

FESCO

Far Eastern Sanitary Co.

"Deficiency of information in Japanese English-language newspapers is completed very successfully is Kobe by the Japan Chronicle," on its pages can often be found criticisms of the political and economic actions of the Japanese Government and various other information which gives the opportunity to observe and to analyse the Japanese economic situation. In addition to the usual material obtainable from all the Japanese English-language newspapers, The Japan Chronicle gives a very detailed and comprehensive review of the foreign trade of Japan. It regularly prints statistics pertaining to Japanese exports and the state of the home market.—Extracts from U.S.S.R. Chamber of Commerce Journal.

"The Japan Chronicle"

DAILY AND WEEKLY

Head Office: 58 Naniwa Machi, Kobe

Wanted to Rent

DEPENDABLE elderly couple require two-room comfortably furnished flat in quiet locality. Own kitchen, bath and usual conveniences. From about middle October. Would consider two bedrooms with full board in good, quiet home. Reasonable terms. Address Box 2501, NCDN, or telephone 20372. -4120

WANTED to rent for two afternoons weekly, small room with piano. Address Box 2483, NCDN. 11427

BRITISH bachelor requires modern flat, two or three rooms, preferably furnished, also convenient garage. Box 2478, NCDN. -4094

WANTED flat, apartment or house, with or without furniture. Prepared to pay key-money. Telephone 17890. -4059

RESPONSIBLE English couple require unfurnished house, minimum five rooms two baths, with garden, Hungjao or French Concession. Box 2472, NCDN. -4087

TWO Allied ladies want to rent two/three-roomed, modern, furnished apartment with modern conveniences, telephone, linen, steamheating, from October 15. Reasonable rent, no brokers, no key-money. Box 2470, NCDN. -4085

AMERICAN wants furnished or unfurnished flat, two/three bedrooms; central district. Will not buy furniture. Box 2442, NCDN. -4054

WANTED, two or three-roomed apartment. Telephone 75901. -4033

UNFURNISHED, modern flat or house, four-five rooms, two bathrooms. Reply Box 2450, NCDN. 11319

ENGLISH lady requires furnished room preferably with board, from October 1. Terms must be reasonable. Telephone 21665. 11319

WANTED by English bachelor, furnished room with separate bathroom, part/full board, vicinity French Club. Address Box 2434, NCDN. -4019

WANTED to rent, two or three roomed well furnished flat with kitchen, bathroom, telephone. Address Box 2425, NCDN. -4008

WANTED two or three roomed unfurnished apartment with bath and kitchen. Vicinity Petain. Reply Box 2252, NCDN. -4009

LADY wants to rent furnished room, convenient connection with bus 9 or 1 route. With/without board. Box 2405, NCDN. -3976

AMERICAN wants one or two-roomed flat, furnished/unfurnished, or large room with private bath in apartment. Must be vicinity American Consulate. Box 2404, NCDN. 11406

TWO private living rooms wanted by American newspaper man; please give complete details. Box 2394, NCDN. -3987

AMERICAN wants small apartment with kitchen. Six months or longer. Telephone 70264 afternoon, evenings. -3971

ONE to three-roomed apartment, Concession, Settlement, available October. Address Box 2391, NCDN. -3940

WANTED four-five-roomed flat or detached house, if possible furnished. Address Box 2218, NCDN. -3666

Animals

FOR SALE, one ferocious-looking bulldog, excellent watchdog, but fond of children. Pedigreed. Telephone 71786 between 12.30 to 1.45 p.m. -4103

DOG trainer, skillful, trains dogs of all races for watch and protective purposes. Post Office Box 2092. -4036

Offices, Shops, Godowns

VALUABLE office space, about 4,000 sq. ft., on ground floor near Bund. Apply Box 2496, NCDN. 11333

FACTORY space to let at Laoyang Road, Yangtszepoo. Apply 120 Nanking Road, United Laboratories of Shanghai. -4117

BRITISH exporter requires office with use of telephone. Please reply Box 2473, NCDN. -4104

WANTED office down-town. Telephone with extensions available. Box 2458, NCDN. -4051

GENERAL exporter requires small office, use of telephone, central district. Address Box 2437, NCDN. -4021

Houses and Land

FOR quick sale, vacant land Petain, 8 fun $70,000. Culty 1.6.5. mow $72,500 per mow. Address Box 2497, NCDN. -4127

WANTED to buy or rent godown or other premises suitable for factory. French Concession preferred. Reply Box 2467, NCDN. -4092

HOUSES and land, situated in the western district of Shanghai, and Hungjao: if for sale, please write full particulars to The E-W. Property Department, 54 Great Western Road, Ground Floor. Telephone 22273. -3951

SALE, 29 new first-class foreign terrace houses in the best part of French Concession. Ideal location for residences. Each house is equipped with steamheating and other modern installations. No brokers. Address Box 2405, NCDN. -3979

AVAILABLE for rent approximately 7 mow of vacant land at the corner of Kungping Road and Broadway. Only short period lease. Apply: Asia Realty Company, 110 Szechuen Road. Telephone 18770. 11309

Furnished Houses

TO LET, Private residence Yangtszepoo district, six rooms, kitchen, garage, big garden, servants' quarters, all modern conveniences, furniture to be taken over. Address Box 2441, NCDN. -4031

TO LET from November 1 thereabouts, beautiful large residence, 349 Amherst Avenue, seven mow, well furnished, very fine reception rooms. Apply: J. S. Potter, China Realty Company, 220 Szechuen Road. -11447

HOUSE, French Concession near American School, available October 1. Rent $300. Necessary take over furniture, screens, awnings. If interested address Box 2411, NCDN. 11301

Rooms with Board

NICELY furnished room with adjoining bath in modern apartment, full board, to let to respectable couple. Telephone 38446. -4117

FOR a couple, one comfortable, large, furnished room with attached private bath, with use big verandah and telephone, with board. Avenue du Roi Albert in row with Canidrome. Telephone 75872. -4078

13 PACIFIC Gardens, Seymour Road. Double room, private bathroom. Excellent food. Telephone 30778. -4102

More Classified Ads. Overleaf

TRANSFER
26
SEP 9 1943
Serial Record Division
The Library of Congress
Copy

DEPARTMENT OF KNOWLEDGE
NOV 1 1941
LIBRARY

TO-DAY'S WEATHER PROBABILITIES

Fine weather getting cloudy and hazy with moderate south-easterly to south-westerly winds around Shantung: Easterly over our regions and the coast to the south of the Saddles.

	At Cathedral	At Siccawei
Temperature yesterday	min. 63.0 max. 84.5	min. 61.7 max. 86.9
„ same date last year	min. 71.0 max. 78.0	min. 72.5 max. 79.5

NORTH-CHINA DAILY NEWS

SHANGHAI, SATURDAY, SEPTEMBER 27, 1941 (7th day of 8th moon)

AIR AND OCEAN MAILS

Pan American Airways Service per steamer to Hongkong on Sept. 27, 8 p.m. registered and Sept. 28, 9.15 a.m. ordinary. Air mails for Europe may be sent by this service to U.S.A. for connection with P.A.A. Trans-Atlantic Air Service.

British Overseas Airways Service per steamer to Hongkong on Sept. 27, 8 p.m. registered and Sept. 28, 9.15 a.m. ordinary.

Dairen and Japan Air Mail close daily at 8 p.m.

Next steamship mails for America and Europe: Sept. 29, Oct. 4, 1941.

LEGAL AND OFFICIAL ANNOUNCEMENTS

NORTH-CHINA DAILY NEWS
Single copies 30 cents

Shanghai delivery .....6 mos.	$42
China, Korea and Japan ..... „	46
Hongkong and Macao ..... „	55
Postal Union Countries ..... „	104

NORTH-CHINA HERALD
EVERY WEDNESDAY
Weekly Edition of the North-China Daily News
Single copies $2

Shanghai, China and Japan ..6 mos.	$42
Hongkong and Macao ..... „	44
Postal Union Countries ..... „	54

NORTH-CHINA DAILY NEWS & HERALD, LTD. (Incorporated in Hongkong)
Reg. Office: North-China Building, S'hai.
Telegrams: Herald, Shanghai
P.O. Box 707 Telephone 11055
Letters should be addressed to the Secretary, North-China Daily News & Herald, Ltd., to whom all remittances should be made payable.

Personal announcements in this column, $15 per insertion, including insertions in the NORTH-CHINA HERALD.

To-day's Events $4 per line, including all insertions made till date of event.

BIRTH

MURRAY-WILSON.—On September 26, 1941, at the Country Hospital, Shanghai, to Lucia, wife of R. Murray-Wilson, a son, ROBERT LESLIE. 11531

DEATHS

NISSIM.—On September 16, 1941, at Singapore, EDWARD NISSIM, of Shanghai. Deeply regretted. (By cable.) -4078

NEWMAN.—Suddenly on September 25, 1941 at his residence, 11 Plum Well Villas, Amherst Avenue, KENNETH EDWARD NEWMAN, aged 53 years, the dearly-beloved husband of Mrs. Phyllis Newman, and father of Mary Louise, Imogen Ann and Charles Edward. Removed to the parlours of the International Funeral Directors, 207 Kiaochow Road. Funeral services (cremation) will be held at Bubbling Well Chapel on Monday, September 29 at 4.30 p.m. Instead of flowers, donations to British War Funds would be appreciated.

TO-DAY'S EVENTS

SEPTEMBER

27 *British and Japanese bombarded Tsingtao forts (1914)*
27 *Japan signed Tripartite Pact (1940)*
27 *123 German raiders shot down over London and Bristol (1940)*

COMING EVENTS

SEPTEMBER

28 S.C.C. American Tennis Tournament.

OCTOBER

2 Royal Asiatic Society, Sowerby, lecture on Japanese Mammals, 5.30
3 B.W.A. Jumble Sale, 9.30 a.m.
9 P.T.H.O.G.A. Reunion 8A Tifeng Rd, 6
9 K.D.S. Jumble Sale, U.C. Hall, 9.30.
11 Light Opera vocal concert. Salle des Fetes, 11 Rte. Vallon, 8.30
16 Royal Asiatic Society. Mr. Voigt, Lecture on 'A Chinese Lake.' 5.30.

THE INTERNATIONAL INVESTMENT TRUST CO., OF CHINA, LTD.

(Incorporated under the Companies' Ordinances, Hongkong).

NOTICE IS HEREBY GIVEN that an Extraordinary General Meeting of the International Investment Trust Co., of China, Ltd., will be held at 9 Avenue Edouard VII, Shanghai on Monday, October 13, 1941 at 11.45 a.m. for the purpose of considering and if thought fit passing the following resolutions as special resolutions that is to say:—

1. That the Company be wound up voluntarily and that John Alexander Turner, C.A., and Duncan Robertson Glass, A.C.A., be hereby appointed Liquidators jointly and severally for the purpose of such winding-up
2. That the Liquidators be authorised to divide the assets of the Company among the members in specie or kind as well as in cash.

By Order of the Board

TURNER STURROCK and BROWN
Secretaries.

Shanghai, September 18, 1941.

11400

REMEMBER

the children, the women and the men made homeless by Air Raids and

SEND HELP

by giving to the Lord Mayor's Air Raid Distress Fund through *The Central British War Fund (Hon. Treas. Mr. G. H. Stacey, c/o The Hongkong and Shanghai Bank)*

AN ENGLISH NEWSPAPER

says, "When France is free the Popular Front may be back". But French politics always were rather bewildering. There is nothing simpler or safer than to protect the family jewellery and furs by ALL RISKS insurance.

V V

C. E. SPARKE
INSURANCE OFFICE
Agents:
PHŒNIX ASSURANCE CO., LTD.
Established 1782 Assets £30,000,000
18 The Bund Telephone 11303

NORGE
for refrigeration

COLUMBIA RADIO
V V
British and Best

ELECTRIC AND MUSICAL INDUSTRIES (CHINA) LTD.
878 BUBBLING WELL ROAD
Telephone 36865 11070

IF TIMES ARE TOUGH

Relax—and get some real pleasure in driving the good-looking, comfortable and *Economical Plymouth.*

MARK L. MOODY
Fed. Inc., U.S.A.
80 Avenue Edward VII.
After We Sell—WE SERVE

N.V. MAATSCHAPPIJ TOT MIJNBOSCH-EN LANDBOUWEXPLOITATIE IN LANGKAT

NOTICE TO SHAREHOLDERS

DIVIDEND OF 10 GUILDER CENTS PER SHARE DECLARED AT MEDAN ON AUGUST 5, 1941, PAYABLE TO SHAREHOLDERS ON THE REGISTER OF THE COMPANY ON JULY 9, 1941.

NOTICE IS HEREBY GIVEN that, by permission of the N.E.I. Government, Dividend Warrants for the above dividend payable to Shareholders resident in Shanghai, Tientsin, Peking, Weihaiwei, Canton and Hongkong will be mailed on September 27, 1941 in Shanghai.

Dividends to Shareholders resident in Sumatra, Malaya, Manila, Switzerland, Canada, Australia and England have been mailed in Medan, Sumatra

By order of the Directors

GEORGE McBAIN,
General Agents.

Shanghai, September 26, 1941.

11534

THE INTERNATIONAL INVESTMENT TRUST CO., OF CHINA, LTD.

(Incorporated under the Companies' Ordinances of Hongkong)

NOTICE IS HEREBY GIVEN that the Directors have this day declared an interim dividend of $15, local currency, per share, payable on Friday October 10, 1941, to shareholders on record on Monday, October 6, 1941.

The Transfer Books and Share Register of the Company will be closed on October 6, 1941 and will not be reopened.

By Order of the Board of Directors.

TURNER, STURROCK and BROWN,
Secretaries.

Shanghai, September 22, 1941.

11474

AUGAN'S TAILOR
Stock Clearance Sale
MEN'S WINTER SUITS
Made to Order from $225
300 Kiangse Road, corner Nanking Rd.
-4017

SWISS FORWARDING HOUSE

SCHARPF, GUENTER & CO.

Telephone: 15560—15568/69 668 Szechuen Road, 1st floor

EXPERT PACKERS: of commercial goods, curios, furniture etc.
CUSTOMS BROKERS: for all transactions, clearance of export and import goods.
TRANSPORTATION: of all kinds undertaken with our own trucks.
WAREHOUSING: of general merchandise in our "BONDED" and general godowns.
INSURANCE: Full insurance protection arranged by our Insurance Department.
Agents of: Switzerland General Insurance Co. Ltd. (Fire, Marine and War Insurance)
Insurance Company of North America (Marine and War Insurance)
The Automobile Insurance Company of Hartford (U.S.A.) (Motorcar Insurance)
FORWARDING AND SHIPPING AGENTS: Complete service, as indicated above, for shipping and forwarding to all parts of the world through our overseas agents.

11524

Shanghai War Savings Association

SAVE FOR VICTORY!

THE CHANCELLOR OF THE EXCHEQUER SAYS: "IT IS IMPERATIVE THAT PRIVATE CITIZEN CONSUMPTION SHOULD BE CUT TO THE LIMIT AND EVERY PENNY POSSIBLE SAVED AND LENT TO THE COUNTRY"

Pay in at

CHARTERED BANK OF INDIA, AUSTRALIA & CHINA
18 THE BUND.

(This space is donated by: Caldbeck, Macgregor & Co. Ltd.)

IN THE MATTER OF
YIH CHENG ARTIFICIAL IVORY FACTORY vs. DALTOTAT CO.
Su (訴字) No. 860 of 30 (1941)
and
IN THE MATTER OF
THE PROVISIONAL EXECUTION ORDER OF THE FIRST SPECIAL DISTRICT COURT OF SHANGHAI
Chi-su (執訴字) No. 504 of 30 (1941)

NOTICE IS HEREBY GIVEN that a Decision for the above-named Factory has been granted by the FIRST SPECIAL DISTRICT COURT OF SHANGHAI and a Provisional Execution Order has also been declared by the said Court as to her suit against the above-named Company for delivery of 12 tons of 40% Carbolic Acid (Phenol, 60 barrels). As it has been found out the said cargo were shipped to Shanghai on July 16, 1941 by S.S. LIANG CHOW of the BUTTERFIELD and SWIRE, AGENTS, THE CHINA NAVIGATION CO., LTD. with another 40 barrels of the same marked DALTC"AT CO., SHANGHAI, numbered 1-100 and are now being kept in the No. 2 Godown of the BUTTERFIELD & SWIRE and whereas the procedure of the Court Execution is yet in operation so that the bill of lading of the said cargo is still on the said Company's hand, besides due notice to the BUTTERFIELD & SWIRE, the public is hereby warned against purchasing or mortgaging the said cargo and in failure thereof they will be held responsible for all the damages incurred.

By request of the Yih Cheng Artificial Ivory Factory,

TAI CHING HUAI,
PETER PAN KOO,
Attorneys-at-law.

Shanghai, September 26, 1941. -4124

THE STANDARD-VACUUM OIL CO.

wishes to announce that on and after September 29, 1941, sales of MOBILGAS from their Service Stations will only be made upon presentation of an

"ALLOTMENT CARD"

Allotment Cards have been mailed to all our regular customers.

On Saturday, September 27 only, sales of gasoline at all our stations will be limited to three gallons to any customer on our registered list.

Our stations will all be closed on Sunday, September 28, (except for Mobilubrication Service) and will reopen Monday morning for sales against Allotment Cards only.

11528

WEATHER, TIME AND TIDE

China Coast Time, Greenwich+8 hours. (For summer time add 1 hour.)

Meteorological Reports	Sept. 25 16.00	Sept. 25 21.00	Sept. 26 4.00	Sept. 26 9.00
Barometer (inches)	30.02	30.08	30.08	30.12
at 32 F. (variation for 24 hrs.)	+0.10	+0.08	+0.02	+0.04
at 32 F. („ „ 12 hrs.)	—0.04	0.00	+0.06	+0.04
Wind (direction)	Var.	SSE	SSE	SSE
„ (miles per hour)	4.3	5.6	4.3	6.2
Temperature (Fahr.)	82.4°	67.6°	64.5°	72.7°
Humidity (per cent)	58	91	96	80
Nebulosity (0 to 10)	2	0	0	0
Rainfall (inches)	—	—		

Siccawei Abridged Report Sept. 25	Mean 1941	24 hrs. variation	68 years average
Barometer (mean 4 obs.)	30.06	+0.13	29.97
Temperature: min. 62.4° max. 86.7°	74.6°	+3.0°	70.2°
Total rainfall January 1 to midnight before last (inches)	55.58	—	37.83

Time and Tide	27/9	28/9	29/9	30/9	1/10	2/10	3/10
Sun rises at Shanghai	5.45	5.45	5.45	5.46	5.47	5.47	5.48
Sun sets at Shanghai	17.46	17.44	17.43	17.41	17.40	17.39	17.38
Moon rises at Shanghai	11.57	12.56	13.44	14.32	15.15	15.53	16.30
Moon sets at Shanghai	22.49	23.46	—	0.45	1.44	2.43	3.39
Flood makes Shai. (day)	14.00	14.56	16.10	17.56	7.13	8.50	9.40
Ebb. makes Shai. (day)	6.50	7.35	8.45	10.40	12.43	13.25	14.00
H.W. W'sung Bar (day)	15.48	17.06	6.00	8.08	9.03	10.05	10.45
Ht. above LLW. (feet)	9.35	8.20	6.72	6.38	7.60	8.90	10.40

THE WEATHER

(See top of page, left)

State on the morning of the 26th:—Normal and steady pressure over China: unsteady over Japan. Typhoon to the north-west of Pelew moving west-north-west. Northerly winds along the China Coast. Cloudy and fine weather in China.

State on the morning of the 27th:—Fine weather. Heavy dew. South-easterly breezes. Pressure rather high and steady.

TYPHOON SIGNALS

Typhoon signals: 1st: Approximate position of the centre at 2 p.m., within 60 miles of latitude 12, longitude 123, direction west by north, intensity unknown. 2nd: Approximate position of the centre at 2 p.m., within 120 miles of latitude 12, longitude 141, direction west-north-west, intensity unknown.—Siccawei Observatory.

CHART FOR LOCATING THE POSITION OF TYPHOONS FROM SICCAWEI REPORTS.

POST OFFICE NOTICES

(See top of page, right)

The following times apply to the Head-Post Office Szechuen Road Bridge.

Earlier posting at Sub-Offices is needed.

SATURDAY, September 27.	Reg.	Ord.
Tsingtao and Dairen	*20.00	7.15
Shenkiamen and Tinghai ..	9.30	10.00
Kiangpei offices south and east of Jukao	18.30	19.00
Nantung	18.30	19.00
SUNDAY, September 28.		
Aust. N.Z. Manila Java Ports & S.S. via Hongkong ..... A	*20.00	9.15
Amoy Hongkong and Canton	*20.00	9.15
Fukien Hunan, West Hupeh Kwangtung Kwangsi Yunnan Kweichow and Szechuen via Amoy	*20.00	9.15
Ninghsien (Ningpo)	10.00	10.00
Kiangpei offices south and east of Jukao	18.30	19.00
Nantung	18.30	19.00
Amoy and Fukien Province via Amoy	19.00	19.00
Hunan West Hupeh Kwangtung Kwangsi Yunnan Kweichow and Szechuen via Amoy	19.00	19.00
MONDAY, September 29.		
Japan Korea and Formosa via Nagasaki	*19.00	7.15
Shenkiamen and Tinghai ..	9.30	10.00
Central America and Canal Zone via Hongkong .... BZ	—	—
Honolulu U.S.A. Canada and Europe via Pacific.. CX	16.00	18.00
Kiangpei offices south and east of Jukao	18.30	19.00
Nantung	18.30	19.00
Australia and New Zealand	19.00	20.00
Hongkong and Canton ...	19.30	20.00

We believe, that no name in the automobile business tells you as much about the car that bears it as the name FORD.

GET THE FACTS AND YOU'LL GET A FORD

BILLS MOTORS
Federal Inc., U.S.A.
615 Avenue Foch. Tel. 74400 (6 lines)

AMERICAN VEGETABLES STORE
1253 Bubbling Well Road
Telephone 35203
Do you buy at the right place?
We supply the best American fruit, any kind of canned goods and vegetables. Sunkist grapefruit, $1.50 per piece. -4114

DEL MONTE GREEN GROCERY
854 Avenue Foch, Telephone 39113
U.S.A. lettuce, honey-dew melons, red, green grapes, oranges, lemons, grapefruit, Australian red and green apples.
Fresh red salmon. -4116

EVERY CAR WE SERVICE MUST SATISFY!

Bring your service problems to us.

AUTO PALACE
100 Cardinal Mercier
Tel. 70180. 11088

TRANSMARINA TRADING COMPANY
403-5 Hongkong & Shanghai Bank Bldg. Tel. 17741

PROPERTY DEPARTMENT
Every kind of Mortage, Real Estate business transacted Investment, Financing, Credit operations conducted. 11489

For Sale—Miscellaneous

400 pieces used steel drums. Capacity 50/55 gallons. Address Box 2491, NCDN. -4111

CARRIER 50-J air conditioner, current model, guaranteed in perfect condition. US$325. For demonstration, telephone 71094. 11530

SUPERIOR dining room set (19 pieces) suitable for large residence, or club. Most attractive, perfect condition. Sacrifice $5,000. Telephone 71094 for appointment. 11530

CHILD'S bedroom suite, complete, $500; velvet armchairs couch, $1,300; one bedroom suite, $1,300; one blackwood hanging cupboard. $1,000; one double bed, $500; stair carpet $300. Apply Telephone 72568. -4001

GAS range, four burners, rbasting attachment. Electric range (German), cheap. 903 East Seward Road, Telephone 51026, shop. -4060

FOR SALE: lady's new riding boots, two blankets with covers, two lady's winter overcoats, woollen suit, a piece of silk, and chest-of-drawers. Telephone 73547 between 9 a.m.-3 p.m. daily. -4089

FOR SALE, Lindbergh piano in excellent condition: Telephone 73297, weekdays, 6-8 p.m., Sundays 10 a.m.-2 p.m. -4092

FOR SALE, Electrolux L2 model, 3.4 cubic feet (kerosene burner). In good condition. Telephone 10379. -4088

WHISKY for liquidation, sale offered: John Haig, $800; Johnnie Walker, $1,000; White Horse, $1,000 per case. Address Box 2440, NCDN. -4091

SHIRTS correctly made to measure at reasonable prices. Autumn shirtings just unpacked. Razon's, 12 Central Road. 11119

BRINSMEAD drawing room grand piano, tropical model, in good condition. Excellent tone, maintained by Moutries. Telephone 15290, extension 120. -4028

MARMOT furcoat, good condition, cheap. 19 Studley Avenue. -2994

TEAKWOOD dining table and chairs, davenport and easy chairs, complete chest of carpenter's tools, music cabinet and records, vacuum cleaner, safe with key. Telephone 17803. -4046

SINGER sewing machines, new and slightly used. Bargain sale. Room 128 Hamilton House. 11401

LADIES' new model hats. Orders taken. Veils, flowers, feathers, ribbons, buckles for trimming. Nice selection. Rosette, 135 Seymour Road. -2979

SECONDHAND furniture, refrigerators, ice-boxes, household effects, bought/sold at best prices, G. Feiner, 308 Rue Bourgeat. Telephone 73597. -2943

STAMPS. Price winning contest, open to every collector. Come and see our shopwindow. Atlantic Stamp, 465 Bubbling Well. -2956

Lost

LOST in Bubbling Well Road, opposite uptown Chocolate Shop, lady's small silver wristlet watch on a black cord. Reward offered. Box 2414, NCDN. 11503

MY Customs Certificate of Authority and Officer's Pass have been stolen and are hereby declared null and void. Wu Tze Chien. -4081

Undies Follow Fashions, Too!
THE NEW
KAYSER UNDIES
have everything!
They're smooth
perfect fitting
and long wearing
American Made
WHITEAWAY, LAIDLAW & CO., LTD.

TIEN KWANG MANUFACTURING CO.
VARNISH, DEXTRINE AND STONE POWDERS
853 Loh Ka Pang Road,
Nantao, Shanghai. Telephone 14653 11519

Positions Vacant

Do not enclose original testimonials when replying to advertisements. Copies answer the same purpose.

WANTED for foreign dental office junior assistant, Chinese or Eurasian with knowledge of English, bookeeping and typing—experience unneccessary, beginner preferred, smart appearance essential. Commencing salary $80. Address Box 2457, NCDN. 11510

WANTED a collection shroff with A1 references and cash guarantee. Good knowledge English, Chinese. Alert. Reply to Box 2372, NCDN. 11478

WANTED immediately, first-class competent lady-stenotypist and secretary. Preferably British or American with good knowledge of French and able to attend to office correspondence. Reply stating age, experience and salary required. Box 2422, NCDN. -4000

WANTED by local newspaper, men and girls for advertising department. Address Box 2413, NCDN. 11502

Business Opportunities

WANTED a financier, on terms to be arranged, to invest about fifty thousand rupees for manufacturing glycerine (machinery already bought). 100 per cent profit. Communicate by air, Burma Soap Co., Ltd., 665 Merchant Street. Rangoon (Burma).

COMPLETELY-EQUIPPED restaurant including light, power, gas, telephone connections, for sale on account circumstances. Excellent location in French Concession. Long lease and cheap rent. Direct deal. No brokers. Address Box 2495, NCDN. -4123

PUBLICATIONS, publishing business for sale, good investment for man with enterprise, some capital. Box 2480, NCDN. -4096

FOR SALE, in Rangoon (Burma), soap and glycerine plant containing boiler, engine, seven soap pans, each 5 tons oil charge capacity, etc. with one glycerine recovery plant, with buyers option to buy land. Communicate by air, Burma Soap Co., 665 Merchant Street, Rangoon (Burma).

FOREIGN business man proceeding Thailand, seeks agencies. Can supply Thai commodities, rubber, rice, etc. References. Address Box 2398, NCDN. -3964

WANTED U.S. dollars paid in America against local currency; or local merchandise and or real estate. Telephone 22272. -4013

Miscellaneous

PIANO, excellent condition, for hire to private family. Address Box 2451, NCDN. -4046

FOR rent: one piano, $25 monthly; also one bedroom suite, complete. Apply Box 2423, NCDN. -4001

MAUSER bullets: the E-W brand of bullet-proof vests will stop the Mauser bullets. V stands for vest. The E-W vest is guaranteed bullet-proof. Telephone 22272. -1780

IF you have anything whatsoever for sale or wish to purchase, telephone or send us a note and our representative will call on you. Our terms are cash. Chesterfield Art Secondhand Goods Store, 1469 Bubbling Well Road. Telephone 36334. 11429

Radios

G. E. C. 10-tube radio and victrola combination, like new. Telephone 17803. -3945

WE hire, sell, buy, exchange and repair radios. Universal Radio Co., 280 Kiangse Road, telephone 11995. 11272

Personal

YOUNG Russian lady would like to meet a gentleman for friendship. Apply Box 2481, NCDN. -4039

VERY lonely, refined, middle-aged lady longs for sincere friendship of elderly gentleman. No refugee. Box 2455, NCDN. -4038

Wanted to Purchase

GENERATOR, new or used, 7½ to 10 kw., 220/380 v., three-phase. Complete details, condition. Price to Box 2490, NCDN. -4111

WANTED: 100 or more secondhand files (Leitz or similar make). Address offers to "I.C.", Post Office Box 2140, Sassoon House, Telephone 16637. 11320

MERCURY, wanted to buy, small or large quantity. Telephone 22272. -4013

WANTED to buy secondhand suits, dress; shoes, carpet, clothing etc. Telephone 34663 Mr. W. Engel. -3915

WE buy all kinds of leather, you will get best prices from us. Telephone 14790. -3919

BUY all kinds of secondhand furniture, as refrigerator, piano, carpets, radio, etc. Dunlentin, 795 Nanking Road, Telephone 94220. -3947

BUYING men's clothing, linen, furs, anything of value. Call at your place. Box 2340, NCDN. -3880

Positions Wanted

Advertisements under this heading only are accepted at the rate of twenty dollar cents per word per insertion, with a minimum charge of $2.80.

LADY of quiet habits, very reliable, would like to look after an apartment or a house during owner's absence. Address Box 2439, NCDN. -4039

FRENCH lady, ex-manageress of cosmetic studio, requires position. Experienced in selling. Box 2480, NCDN. -4107

CHINESE, speaks and writes perfect English, experienced in correspondence, filing, etc., seeks responsible position. Box 2500, NCDN. -4129

STENOTYPIST experienced, with excellent references looking for permanent position. Commencing salary $500. Box 2417, NCDN. 11510

WORK after office hours desired by St. John's University graduate with many years' banking experience. Apply to Box 2488, NCDN. -4109

RESPONSIBLE, experienced gentleman, fast worker, wants position. Can be storekeeper, superintendent, etc. Knowledge English and bookkeeping. Able combine office and outside work. Best references, guarantees. Write Box 2485, NCDN. -4080

AN accurate fast typist, Chinese nationality, with fluent handling of English, seeks employment. This advertisement is inserted by her former employer. Address Box 2459, NCDN. 11322

YOUNG lady with two years experience in one of the leading firms, seeks position as a typist, some shorthand and general office work. Best references. Box 2435, NCDN. -4020

RUSSIAN girl, 21, good height, experienced in modeling, English knowledge and also general office work, seeks position. Best references. Box 2436, NCDN. -4030

YOUNG man, 30, speaks Chinese, wide electrical experience, knowledge diesel, chemistry, spinning, requires position. Box 2449, NCDN. -4046

GLASS expert, 27, of allied nationality, High School for Glass Industry graduate, long experience in Czechoslovakia, France and China, wishes to improve his position. Box 2389, NCDN. -3847

EDUCATED governess (Allied), experienced, references; also suitable for housekeeper or work in doctor's office. Box 2426, NCDN. -4007

CAPABLE, young Chinese with thorough knowledge of English and Japanese, desires employment. Experienced accountant / secretary / stenographer/interpreter. Box 2390, NCDN. -3948

BEGINNER seeks position as stenotypist. Neat, Fast. Accurate. Reasonable salary. Good education. Box 2421, NCDN. -3997

CERTIFIED accountant, German, over military age, with British college certificate, open for immediate engagement. Good organiser, many years' experience in Shanghai, A1 references. Box 2318, NCDN. -3813

ENGINEER, allied nationality, highly experienced in operation and production of mechanical and industrial machinery, open for engagement. Apply Box 2150, NCDN. -3540

Beauty Culture, etc.

Advertisements under this heading are carefully scrutinized before acceptance, and though no guarantee can be given readers may be reasonably assured of their bona fides.

LADY gives general massage, manicure 10-7 p.m., 305 Peking, 1lft 376 Kiangse Road, Apartment 30, second-floor. -4004

ALICE. 360 Rue Bourgeat, Room 2, from 2 to 10. Massage. -3480

Dancing

LILLIAN Grey, qualified instructress in ballroom dances, gives private lessons at Waldemar's Dancing Academy, 1272 Avenue Joffre. -3550

Furnished Apartments

PARTLY - FURNISHED four - roomed apartment with all modern conveniences, central heating. Telephone 74512. -4100

2½ to 3½ furnished rooms, bathroom, private house, large garden, garage, western district near bus. Householder lives simply, wishes reduce expenditure further. No charge for furniture. British nationality preferred. Axis need not apply. Box 2445, NCDN. 11514

LUXURIOUS six, five four, three, two, one-roomed apartment. Modern furniture to be taken over. Asia Land Co., 778 Bubbling Well. -4110

CENTRE Bubbling Well/Seymour. Apartment, two furnished rooms, private bathroom, kitchenette. 9 Sun Avenue. -3948

TO BE taken over: nicely-furnished one-roomed apartment in modern apartment house, French Concession. Address Box 2420, NCDN. -3994

BEAUTIFULLY furnished two roomed flat, all modern conveniences. 693 Route de Sieyes, Apartment 2. -3849

Motor Cars and Cycles

FOR SALE, owner driven 1939 Master De Luxe Chevrolet sedan, complete with radio. First class condition in every respect. Guaranteed by reliable owner. Box 2494, NCDN. 11933

1937 Buick Special, excellent condition, US$1,100, telephone 13879 office hours. -3975

FOR SALE, 1940, Plymouth Sedan Owner leaving. Must sacrifice. Boat, freight, capacity 124 tons. Room 320, Palace Hotel.

FORD coupe 1930 four cylinder for sale. Four new tyres, new battery, excellent mechanical conditions. Owner leaving. Telephone 86043, from 9-12 and 2-6, Sunday from 9 to 12 only. -4129

WANTED, 1931/4 closed Ford, two/five-seater. State lowest price for cash Address Box 2484, NCDN. 11529

OWNER sells his 1936 Baby Ford de luxe sedan, four door, 10 H.P., delivered August 1936. Excellent condition. US$675. Please telephone 62897. -4112

FORD coach, 1932 model, in splendid running condition, for sale. Apply 2466, NCDN. -4091

WANTED, 1940/41 seven or ten Austin sedan, or Morris Minor. Telephone 20737 anytime before 9 a.m. 11523

MORRIS 10 (4-door, 1938 model), in excellent condition, for sale at US$700. Owner driven. Apply Box 2430, NCDN. -4011

FOR SALE, Morris Minor sedan in perfect condition, US$300. Telephone C2-2416. -3958

FOR SALE, Morris Minor sedan, 1933 model in perfect running condition. US$400 for quick sale, owner leaving. Box 2323, NCDN. -3823

IF you wish to buy, sell, exchange or service motor cars you cannot possibly lose by obtaining a proposition from Bills Motors authorized Ford Mercury and Lincoln-Zephyr Dealers. Thousands have been satisfied. Telephone 74400. 11091

1935 Ford four-door sedan, excellent condition, US$500 nett, private sale. Telephone 73599 before 8 a.m. after 6 p.m. or 50047 after 8.30 a.m. before 5.30 p.m. -4037

1941 Plymouth sedan special deluxe, US$1,660; 1937 Buick sedan, US$960; 1937 Lincoln Zephyr, US$860; 1930 Austin 7 coach, $5,000. Telephone 53317, 88375, Rosenblum. -4002

OLDSMOBILE 1937 sedan, owner driven. Perfect condition, like new. 28 Broadway. Telephone 40255. -4018

FORD coupe 1931, four-cylinder, for sale, $3 200. Insured till May 11, 1942. Licence paid till January 1942. Box 2397, NCDN. -3961

Clothing and Fabrics

BEDSHEETS, best imported grades, in all sizes. Table cloths, napkins and household linen in best European pure linen quality. Box 1927, NCDN. -3941

Educational

YOUNG lady, French, gives French lessons. Possesses diploma. Box 2485, NCDN. -4107

EUROPEAN physical instructor teaches developing and reducing exercises. Also reducing massage. Box 2496, NCDN. -4126

HANDWRITING lessons given by experienced teacher. Surprising results in few weeks. Box 2462, NCDN. -3990

GERMAN conversation, grammar, commercial correspondence and shorthand lessons by experienced lady-teacher. Best Shanghai references. 868 Bubbling Well Road, Apartment 117, telephone 33833. -4065

GENTLEMAN wants Russian/French conversation lessons from educated lady. Address Box 2475, NCDN. -4090

WANTED lessons in English given at pupil's home, from teacher of technical knowledge in radio, one hour every morning except Sundays. Reply Box 2471, NCDN. -4086

LADY speaking English, Japanese, gives English lessons. Moderate fee. Address Box 2469, NCDN. -4084

WANTED a teacher for typewriting and shorthand to come to house. Please telephone 21198. -4032

SHANGHAI dialect lessons by lady teacher for Foreigners and Japanese. Easy method. Box 2432, NCDN. -4016

WANTED lessons in Shanghai dialect from Chinese gentleman twice a week, pupil's home, vicinity Joffre/Sayzoong. Reply Box 2448, NCDN. -4044

SHORTHAND, typewriting, English, bookkeping/accountancy. Expert tuition. The Shanghai Business College, 320 Szechuen Road (Second Floor). Telephone 17733. 11517

BRITON, former record holder Pitman's shorthand typing, will accept pupils, beginners/advanced. Box 2453, NCDN. -4081

FRENCH, Italian, Spanish, German, English, Hungarian lessons. Experienced teacher. Translations, correspondence. Best references. Box 2419, NCDN. -3901

CHINESE gentleman teaches English at pupil's house in evenings, $5 an hour. Box 2307, NCDN. -3797

PAINTING, drawing lessons. Celebrated artist. Proficiency assured within short period. Max Heimann, 80 Route Kaufmann, House 30, Telephone 68047, 10980

MRS. Del Renews gives Russian conversational lessons at students' homes. Information from 11 a.m. to 2 p.m., telephone 71261. -3999

SINGING, Piano, Mrs. F. Kann, graduate Petrograd Conservatory. 150 des Soeurs, appointment by telephone 75914. -3980

FRENCH private lessons, grammar, conversation, literature, by experienced French lady-teacher. Address Box 2378, NCDN. -3768

EDUCATED lady speaking English gives German lessons, also at pupils' home. Moderate fees. Lissy Goldschmidt, 321/11 Route Dupleix, telephone 70677, 8-9 a.m., 3-4 p.m. -3873

ELDERLY gentleman gives French and Italian lessons at pupil's home. Monthly terms $65, twice weekly. Box 2365, NCDN. -3898

CHINESE lessons by well educated Chinese lady, speaking English, French. Reasonable charges. Telephone 71130 (room 9). -3969

More Classified Ads. Overleaf